SHIELD

64

GEN

ALLEN COUNTY PUBLIC LIBRARY
3 1833 01757 4739

GC
977.202
W11N,
1964

Digitized by the Internet Archive
in 2010 with funding from
E-Yearbook.com

http://www.archive.org/details/shield1964nort

1964 SHIELD

Northfield High School
Metropolitan School District
Wabash, Indiana

Editor: *Karen Friermood*
Assistant Editor: *Janet Skaggs*
Advisor: *Mr. Nathan D. Baker*

Volume: II

Table of Contents

Administration	*3*
Organizations	*21*
Sports	*43*
Activities	*65*
Seniors	*73*
Classes	*87*

ADMINISTRATION

6

4

The Administration Of Metropolitan School District

SUPERINTENDENT
Mr. Ira Huntington

SCHOOL BOARD

Mr. Earl Dyson, Mr. Herman Whitzel, Mr. Charles Tiede—Attorney for the Board, Mr. Huntington, Mr. Elbert Carr, Mr. John Chamberlain, Mr. Robert Clark.

METRO OFFICE

Bookkeeper—
Mrs. Helen Graham

Past Secretary—
Mrs. Shirley Atkinson

Present Secretary—
Mrs. Bonnie Hummel

Mr. C. O. Duker
BUILDING AND GROUNDS SUPERINTENDENT

Our Principal, Mr. Wilbur Dawes

MR. GEORGE PRICE

Aside from being Vice-principal, Mr. Price is our Athletic Director and taught one of our health classes.

These Vice-Principals Aid Mr. Dawes In The Operation Of The School

MR. WAYNE FANSLER

Mr. Fansler is our Guidance Counselor and taught freshman orientation. Also, he coached the ninth grade basketball team.

BOOKKEEPER—Mrs. Betty Cooper

Mrs. Cooper, Keeper Of The Funds

Mrs. Mattern, Official Welcomer

SECRETARY—Mrs. Dorothy Mattern

In Appreciation . . .

We would like to use this page to express our deepest appreciation to Mrs. Floy Antrim for her years of service given to the community. Mrs. Antrim has been a devoted teacher for thirty-one years and, during this time, she has developed a keen ability to influence the lives of those surrounding her. Although her teaching experiences will never be forgotten. she will continue to lead a rewarding life in years to come.

MR. REX PRICE
B.S., Manchester College
M.A., Ball State Teachers College

MRS. FLOY ANTRIM
A.B., Indiana Central College

MR. DUARD CONRAD
A.B., Manchester College
M.S., Indiana University

Social

Mr. Conrad
Subjects: American Government, Economics, Latin I, Latin II
Activities: Student Council Advisor, Latin Club Advisor, Concessions

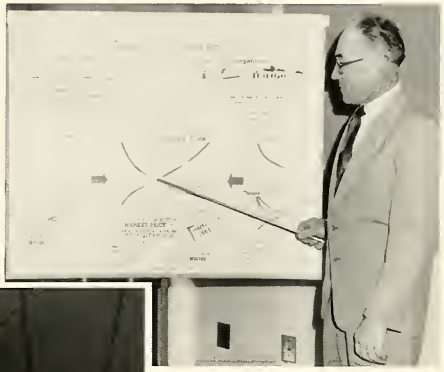

Mrs. Antrim
Subjects: History 8, History 11

Studies

Mr. Price
Subjects: Psychology-Sociology, World History, Indiana History-Geography
Activities: Sophomore Co-sponsor

MR. RICHARD RONDEAU
B.S., Manchester College

MRS. ESTHER PECK
B.S., Indiana University

MRS. ANN JINKS
A.B., Berea College

English

Mr. Rondeau
Subects: English 10, English 8
Activities: Head Football Coach

Mrs. Peck
Subject: Library
Activities: Tri-Hi-Y

Mrs. Jinks
Subjects: English 11, English 12
Activities: Junior Co-sponsor

MRS. JUDITH PRICE
B.S., Manchester College

MRS. LENETA KITCHEL
A.B., Manchester College

MR. PAUL JONES
A.B., Manchester College

Department

Mr. Jones
Subjects: English 9, Speech
Activities: Head of English Department, Freshman Co-sponsor

Mrs. Kitchel
Subjects: English 7, English 8, Indiana History, Geography
Activities: Seventh Grade Co-sponsor

Mrs. Price
Subjects: Journalism, English 8
Activities: North Star Advisor

MR. THOMAS REAHARD
A.B., Manchester College

MR. M. OTTO BECHTOLD
A.B., Manchester College

MR. HAROLD CHRISTIE
B.S., Manchester College

Mathematics

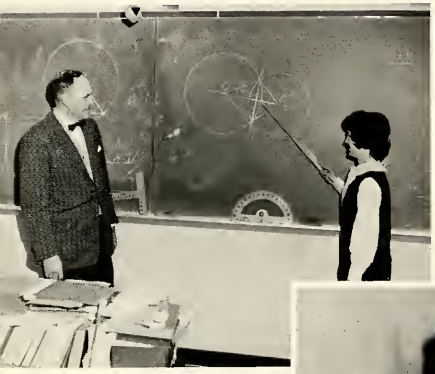

Mr. Reahard
Subjects: Math 12, Geometry, Arithmetic
Activities: Science-Math Club Advisor, Assistant Football Coach

Mr. Bechtold
Subjects: Algebra I, Algebra II, Science 8
Activities: Science-Math Club Advisor

Mr. Christie
Subjects: Math 7, Math 8, General Math 9
Activities: Cross Country Coach, Jr. Varsity Basketball Coach, Seventh Grade Co-sponsor

MR. ROSS TRUMP
B.S., Marion College
M.A., Ball State Teachers College

MRS. ELAINE HUNTINGTON
B.S., Manchester College
M.A., Ball State Teachers College

MR. PETER STRODEL
A.B., Morehead State College

Music

Mr. Strodel
Subjects: Junior Band, Seventh Grade Music, Grade Instrumental

Mrs. Huntington
Subjects: Vocal Music, Grade Music
Activities: Vocal Ensembles

Mr. Trump
Subjects: High School Band, Eighth Grade Music, Grade Instrumental

MRS. JANE COOPER
B.S., Indiana State Teachers College
Subjects: Home Economics I, Home Economics II, Home Economics III
Activities: Junior Co-sponsor

MRS. FLORENCE PETTY
A.B., Western Michigan University
Subjects: Home Economics 8, Home Economics IV
Activities: Eighth Grade Co-sponsor

Home Economics

Commerce

MRS. VIRGINIA BOZARTH
B.S., Manchester College
Subjects: General Business, Bookkeeping, Business Law, Business Math

MRS. MARY ANN MAST
B.S., Manchester College
Subjects: Office Machines, Office Practice, Typing, Shorthand I, Shorthand II
Activities: Cheerblock Sponsor, Cheerleader Advisor

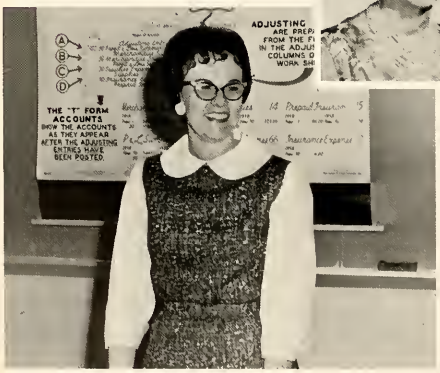

MR. JACK WEEKLEY
B.S., Ball State Teachers College
Subject: Industrial Arts

MR. JAMES FISHER
B.S., Indiana State Teachers College
Subjects: Shop 8, Shop 9, Electricity and Electronics, Science 7
Activities: Eighth Grade Co-sponsor

Industrial Arts

Agriculture

MR. LARRY RAY
B.S., Purdue University
Subjects: Vocational Agriculture, General Agriculture 8
Activities: Future Farmers of America, Eighth Grade Co-sponsor

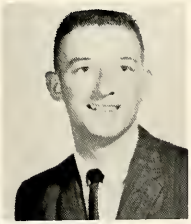

MR. WALTER PENROD
B.S., Ball State Teachers College
M.S., Ball State Teachers College
Subjects: Vocational Agriculture II, Vocational Agriculture IV
Activities: Future Farmers of America, Judging Team Advisor, Dairy, Crops, Entomology, Teams Advisor

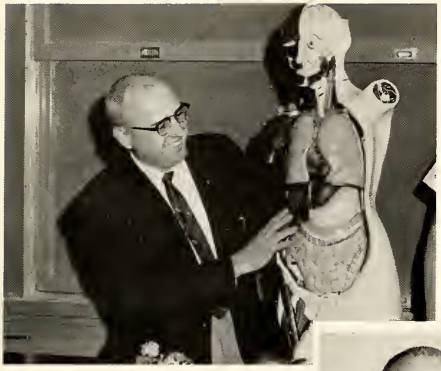

MR. GALEN EILER
B.S., Purdue University
M.S., Purdue University
Subjects: Biology, Science 7
Activities: Freshman Co-sponsor

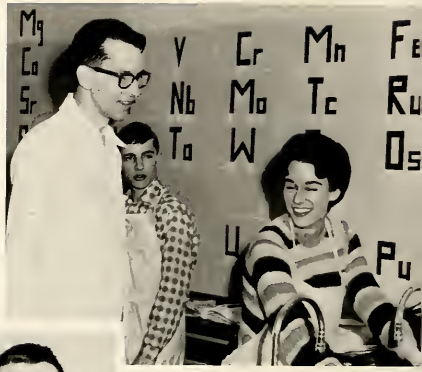

MR. ORVILLE KERN
B.S., Huntington College
Subjects: Chemistry, Physics, Science 7
Activities: Science and Math Club, Advisor

Science

Language

MR. NATHAN BAKER
A.B., Manchester College
M.S., Indiana University
Subjects: History 8, Spanish I, Spanish II
Activities: Shield Advisor, President of A.F.S.

MRS. MILDRED DECK
A.B., Indiana Central College
Subjects: Algebra I, French I, French II
Activities: French Club Advisor, Freshman Co-sponsor

MRS. MARY PENROD
B.S., Manchester College
M.A., Ball State Teachers College
Subjects: Jr. High Physical Education, Jr. High Social Studies
Activities: Tri-Hi-Y Sponsor, A.F.S. School Sponsor, Senior Co-sponsor

MR. WAYNE FANSLER
B.S., Indiana Central College
M.S., Ball State Teachers College
Subject: Orientation
Activities: National Honor Society Advisor, Freshman Basketball Coach, Senior Co-sponsor

Guidance

Physical Education

MR. LARRY SMUCKER
B.S., Manchester College
Subjects: Health, Jr. High Physical Education, High School Physical Education
Activities: Hi-Y Sponsor, Assistant Football Coach, Varsity Wrestling Coach, Jr. High Basketball Coach, Jr. High Track Coach

MRS. ROSEMARY PRICE
B.S., Ball State Teachers College
Subjects: Developmental Reading, High School Physical Education, Jr. High English
Activities: Sophomore Co-sponsor

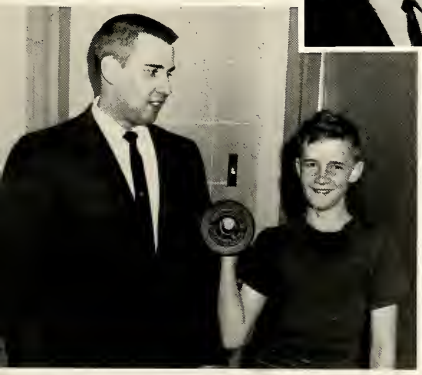

MR. JERRY SHAW
B.S., Ball State Teachers College
M.A., Ball State Teachers College
Subjects: Drivers Education, Health, Drafting
Activities: Varsity Basketball Coach, Varsity Track Coach

MR. GEORGE PRICE
B.S., Ball State Teachers College
M.A., Ball State Teachers College
Subject: Health
Activities: Athletic Director, Junior Class Co-sponsor, "N" Club Advisor

Health

Art

MRS. VELMA HAMILTON
B.M., Butler University
Subjects: Arts and Crafts Jr. High, Arts and Crafts High School
Activities: Seventh Grade Co-sponsor

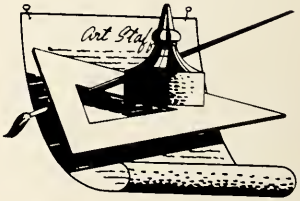

HEAD COOK,
Mrs. McLaughlin

BOOKKEEPER,
Mrs. Hall

Mrs. Long, Mrs. Wilson, Mrs. Mattern, Mrs. Stouffer, Mrs. Keffaber.

Cafeteria Personnel

STUDENT

John Brown
Janice Parrett

WORKERS

Patsy Terrell
Karen Waymire

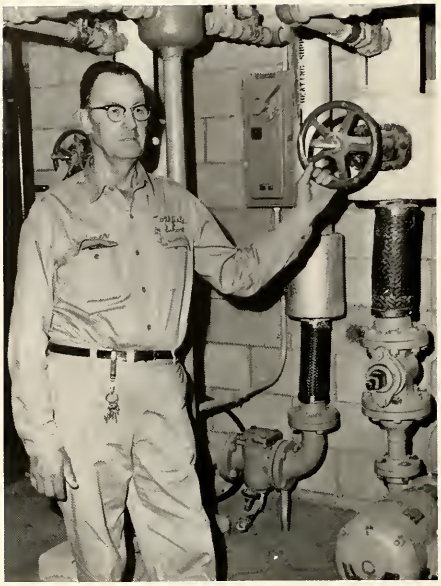

Mr. Wilmer Hantelman

We of the annual staff feel that the cooks and custodians do not receive enough credit from the students for the work which they do.

The cooks give us well-balanced meals each day, and the janitors keep our building in top condition. Also, we want to thank the janitors for being so kind as to unlock the door to our publications room for us when we are unable to find Mr. Baker.

Everyone who reads this should stop and think of the time and effort these people put into their jobs.

Custodians

Mr. Bob Cole
Mr. Ed Hunt
Mr. Lee Miller

ORGANIZATIONS

6

4

STANDING: New members; Clifton Cordes, Mike Byers, Mike McLaughlin, Rosemary Dershem, Mary Ellen Wysong, Cheri Wilson, Cheryl Urschel, Kathy Keffaber, Greg Kusiak, Steve Dale, Louise Closser, Bill Lynn, Janis Parrett, Cynthia Eads. SEATED: Merle Smith, Becky Monroe, Carolee Miller, Barbara Miller, Susan Lefforge, Dave Kellam, Ed Heckman, Marjorie Ferrier, Ralph Bean.

To be eligible for Honor Society, a student must be in the top ten per cent of the Junior Class and the top fifteen of the Senior Class and must maintain a B average during his four years of high school.

National Honor Society Of Northfield

Signing the Charter

Mr. Oliver Vinnedge, General Manager of General Tire in Wabash, Speaker at Career Day.

Party after Career Day

BOTTOM ROW: Sponsor Mr. Reahard, Merle Smith, President; Mike Byers, Vice-President; Marjorie Ferrier, Secretary; Karen Custer, Treasurer; Pam Hippensteel, Reporter. SECOND ROW: Karen Friermood, Barbara Jackson, Luming Pabalan, Sharon Lewis, Ann Schultz, Janet Shear. THIRD ROW: Ralph Bean, Clifton Cordes, John Odum, Tom Klare, Max Laudeman, Mike Wilcox, Sponsor Mrs. Deck. TOP ROW: Sponsor Mr. Kern, Dale Carpenter, Stanley Bozarth, Lyle Porter, Jim Miller, Sponsor Mr. Bechtold, Sponsor Mr. Eiler.

Science And Math Club

Reaction of Sodium-Ions

DAVE WRIGHT

Transfer of Energy—
RALPH BEAN

Atoms For Peace—
DAVE KELLAM

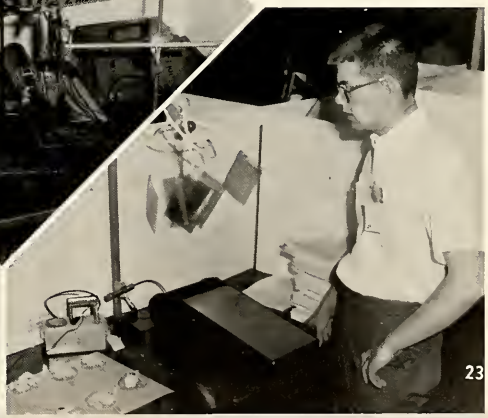

BOTTOM ROW: Diane Bever, President; Sally Hipskind, Secretary; Jim Stowe, Treasurer; Nancy Baker, Program Chairman. ROW 2: Barbara Gorsuch, Gloria England. ROW 3: Suzanne Procter, Peggy Pretorius, Ruth Treska, Cheryl Roberts, Sponsor, Mr. Conrad. ROW 4: Wes Mader, Stanley Bozarth, Margaret Walker, Lorna Lutz.

Latin Club

In April the crowning activity of the Latin Club was the Olympic's of '64. It consisted of several contests of which Wes Mader was the Olympic Champion. Later on, the public enjoyed a thrilling chariot race. During the two intermissions, the public was entertained by Cupid's love matching and the juggling act of the pedagogi, Mr. Conrad.

The highlight of the evening was the crowning of Venus de Northfield. Diana Hegel was chosen from the four candidates by her classmates.

As a result of the fine response to the election of Venus, the Latin Club invited the students of Northfield to the movie "Quo Vadis."

Diana Hegel reigned as Venus de Northfield at the '64 Latin Olympics.

Spanish Club

BOTTOM ROW: Janis Parrett, President; Karen Custer, Vice-President; Susan Lefforge, Secretary; Cheryl Groendyke, Treasurer; Lee Myers, Reporter. SECOND ROW: Dorothy Weisenberger, Maribess Lefforge, Rustee Graft, Jane McKinley, Marilyn Ross, Dianne Tarter, Pat Terrell, Elaine Ford, Melinda Weitzel. THIRD ROW: Mary Kendall, Holly Hite, Ginger Snapp, Becky Monroe, Karen Hanes, Sharon Cripe, Ruth Ogan, Cathy Poole, Marilyn Brown, Jean Keafraber. TOP ROW: Sponsor Mr. Baker, Dale Carpenter, Bob Monroe, Tim Kreider, Jim Gidley, Gary Biehl, John Swango.

French Club

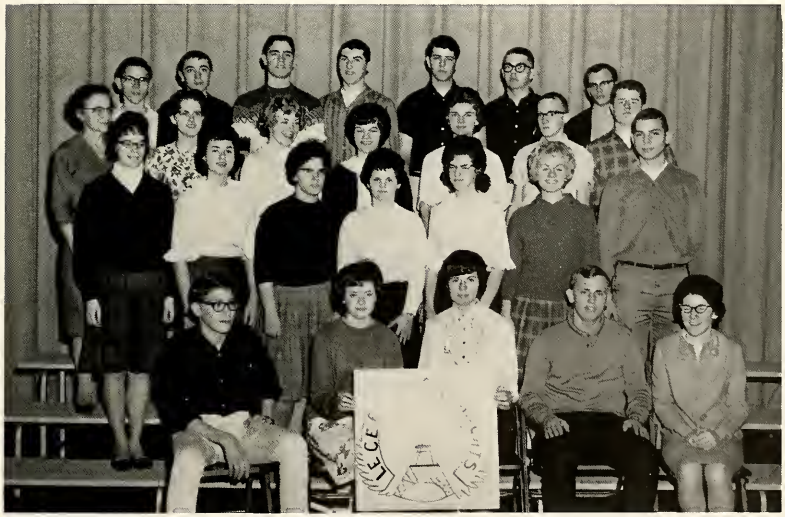

BOTTOM ROW: Danny Eller, President; Barbara Miller, Vice-President; Dianne Gaff, Secretary; Bill Lynn, Treasurer; Cindy Unger, Reporter. SECOND ROW: Cheri Wilson, Dianna Hegel, Jane Krom, Vicki Givens, Cindy Eads, Greg Kusiak. THIRD ROW: Sponsor Mrs. Deck, Bonita Cox, Rosemary Dershem, Carol DeArmond, Kathy Bowen, Randy Jeffrey, David Wright. TOP ROW: Thomas Bain, Neil Cline, Mike Baker, Ed Grahm, Erick Stowe, Dave Kellam, George Gordon.

FRONT ROW: Mr. Penrod, Joe Wilcox, Bill Watson, Tom Bumgardner, Scott Chamberlain, John Odum, Ed Heckman, Fred Wright, Terry Knee, Tom Kisner, Mr. Ray. SECOND ROW: Archie Alger, Ray Meyer, Ronnie McColley, Jim Simpson, Jim Baldwin, Greg Fleck, John Lawson, John Lynn, Ken Dale, Dan Odum, John Closser. THIRD ROW: Horace Cripe, Walter Burns, Richard Renz, Dave Smith, Marlin Pattee, Jody Baker, Steve Pressler, Dick Swope, Ken Ahlfeld, John Oswalt, Roger Meyer. FOURTH ROW: Brady Winer, Frank Tracy, Tom Dale, Don Fleck, Don Sparling, Jerry Gilbert, Jim Yates, Jim Corn, Bob Haecker, Mike Kerr, Cecil Winstead. LAST ROW: John Forrester, Tim Burcroff, Jim Bennett, Phil Miller, Marshall Wilson, Larry Thrush, Larry Roser, Bill Hiner, Dick Day, Carl Milam, David Baker, Jim Ferguson, Joe Yorder.

FFA

OFFICERS
BACK ROW:

Mr. Larry Ray—Sponsor
Scott Chamberlain
Mr. Walter Penrod—Sponsor

FRONT ROW, left to right:

Fred Wright
Bill Watson
Tom Bumgardner
John Odum
Tom Kisner
Ed Heckman
Terry Knee
John Oswalt

The Greenhands

The Initiation

F.F.A. Activities

Tractor Pull

Banquet Honoring F.F.A.
Parents. May 7, 1964

The 'N' Club—Varsity Lettermen

BOTTOM ROW: Sponsor, Mr. Price; Ralph Bean, President; Mike Byers, Vice-President; Tom Kisner; Steve Dale; Bob Copeland; Tim Burcroff, Treasurer; Mike Baker; Clyde Rife, Secretary; Tom Bumgardner; Sponsor, Mr. Fansler. SECOND ROW: Phil Amones; Gary Cleaveland; Gary Kusiak; Tom Panning; Jim Yates; Bill Bussard; Jerry Radabaugh; Bill Lynn; Steve Denney; Sponsor, Mr. Reahard. THIRD ROW: Sponsor, Mr. Rondean; Jim Clark; Marshall Wilson; Ken Dyson; Larry Sheetz; Lee Myers; Jim Gidley; Roland Fearnow; Danny Howell; Jeff Fahrnow; Sponsor, Mr. Christie. FOURTH ROW: Sponsor, Mr. Smucker; Terry Copeland; Jim Gilmer; Jerry Gilbert; Jay Burcroff; John Krom; Gary Dawson; Jerry West; Don King; Greg Kusiak; Doug Ross.

Sponsored by the 'N' Club

What d'ya mean ya can't find the pool?

Don't worry, the fall won't hurt—it's just that sudden stop!

Hi-Y

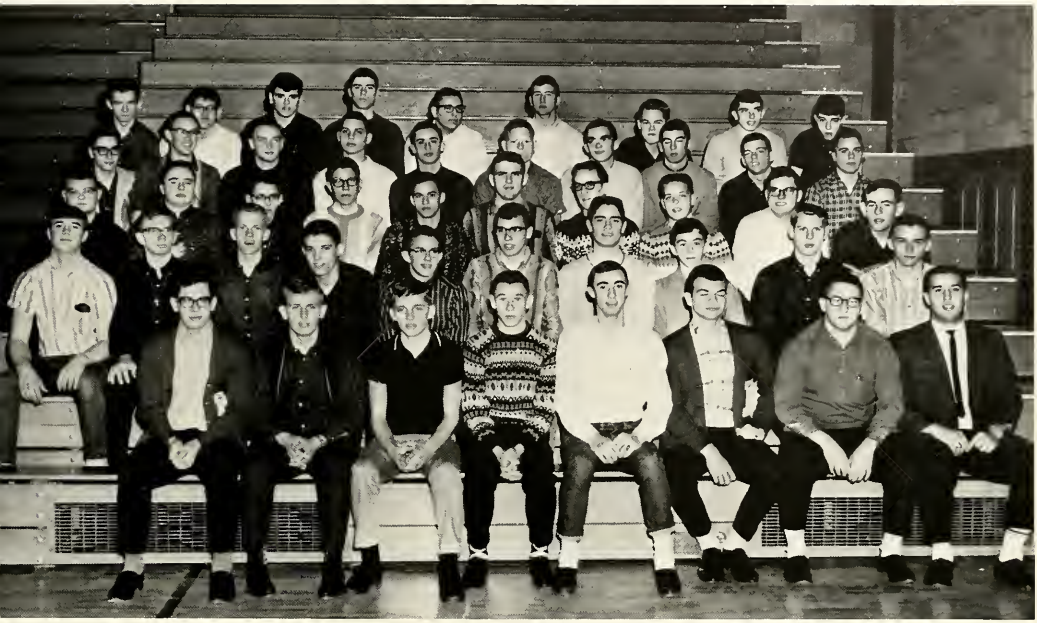

Tri-Hi-Y

North Star Journalists

Becky Monroe and Paulette Rodocker
Co-editors

Cheri Wilson and Carolee Miller
News

MRS. JUDITH PRICE
Advisor

Rosemary Dershem, Pat Yocum and Priscella Gatchel
Reporters

Mary Ann Lawson—*Arts*, Max Laudeman and Bob Jones—*Sports*, Kathleen Keffaber and Tom Klare—*Features*

Journalism Class

Shield Staff Of '64

Sports: John Odum
Music: Connie Mattern and Pat Yocum

Secretary: Donna McKillip
Treasurer: Dianna-Lee Horstman

Class Editors: Max Laudeman, Barbara Jackson, Christine Keffaber, Dian Corwin, Nancy Baker and Mary Karen Mills.

Editor: Karen Friermood
Asst. Ed.: Janet Skaggs

Advisor: Mr. Baker

Typists: Vicki Givens, Mary Ann Tracy, Becky Schnepp, and Nora Tracy.

Business Managers: Janis Parrett and Ruth Mann

Photographers: Mike Byers and Tom Klare.

Activities: Dianne Gaff, Mary Ellen Wysong, Karen Custer, and Carol De Armond.

Student Council

Left to Right, Bill Bean, Becky Eiler, Kristine Keffaber, Jim Gidley, Kathy Miller, Luming Pabalan, Advisor—Mr. Conrad, Secretary—Kathleen Keffaber, President—Gary Cleaveland, Vice-President—Mike McLaughlin, Treasurer—Karen Custer, Merle Smith, Ed Heckman, Ed Graham, Cheri Wilson, Diana Hegel.

Council Works

CHRISTMAS

For Improvement Of Northfield

DECORATING

I want to express my appreciation to the American Field Service Program, to Northfield High School, and to everyone who helped make my trip to Brazil possible.

During my summer in Tupa, Brazil, I encountered many exciting adventures and I grew to love the Brasilian people very much. I hope that in the future many Northfield students will be able to participate in the A.F.S. Summer Students Abroad Program.

Barbara Miller

American Field Service

Barbara departing for Florida on the first leg of her trip to Brazil. (Ignore the boy.)

Dear Friends,

I will never forget the past ten months I have spent with you. I will carry home with me the memories of the warm welcome you gave me, the fun we had together in Pep Club at ballgames, soc hops, snowball fights, field trips, play practice, formal dances, and most of all the surprise farewell party!

I want to thank the faculty and student body for the many kindnesses shown to me. Immediately, you made me feel I was one of you. I'll take back with me to the Philippines the good impression of the United States that this school and community have given me. "Salamat, paalam, at patnubayan Kayo ng Dios!" (Thank you, farewell, and God bless you!)

All my love,
Luming

Iluminada Pabalan
122 J. Rodriquez St.
Caloocan City, Philippines

Stage Manager

The name of our town is Grover's Corners. New Hampshire—just across the Massachusetts line. The people in our town are ordinary people—just like you and me. They lead normal lives, work on daily jobs and face the same disappointments. But life may not always be a dull, mediocre passage of time. For instance, how many people usually view their own funerals or relive a day of their life? In "Our Town," Emily Webb has both these chances. An insight into typical lives plus psychological happenings comprise the basic pattern and purpose of "Our Town."

Our Town

The Gibbs Family

The Webb Family

This play is called "Our Town." It was written by Thornton Wilder, produced by the Northfield Junior-Senior classes and directed by James Weston, a student at Manchester College.

Church Choir

CAST

Stage Manager
Minister ..... Michael Byers
Druggist
Dr. Gibbs ..... Tom Klare
Joe Crowell, Jr. ..... Gary Cleaveland
Joe Stroddard
Howie Newsome ..... Jim Clark
Mrs. Gibbs ..... Judy Chapman
George Gibbs ..... Bill Lynn
Rebecca Gibbs ..... Carolee Miller
Wally Webb ..... Tom Bumgardner
Emily Webb ..... Becky Monroe
Professor Willard ..... Max Laudeman
Mr. Webb ..... Bill Bussard
Women in Balcony ..... Gayle Byers
Man in Auditorium ..... Keith Dawson
Sam Craig
Lady in a Box ..... Sue Minnear
Simon Stimson ..... Jim Ferguson
Mrs. Soames ..... Cynthia Schuler
Constable Warren ..... Ralph Bean

World's Fair Was The Theme Of The Style Show

It's all over.

Don't be afraid, Bill.

Kathleen, Homemaker of the Year, served as the announcer that evening.

Girls, you didn't seem nervous.

Good job, Linda.

THIS WAS DIRECTED BY MRS. PETTY AND MRS. COOPER.

Music

Mr. Dawson passed out sweaters to the senior band members.

Awards

Besides taking an active part, the band enjoys the game.

Rosemary received the Honeywell Scholarship and Pat received the Northfield Stage Band scholarship to attend the Stage Band Clinic on the Western Reserve University campus, Cleveland, Ohio.

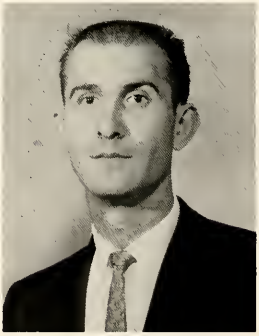

Director: MR. ROSS TRUMP

The high school band has completed another successful year at Northfield. The activities of this year were:

1. Football marching band.
2. Played for basketball games.
3. Winter concert.
4. District and state solo and ensemble contest.
5. County Music Festival.
6. District band contest, Superior.
7. State band contest, Superior.
8. Commencement Concert.

Marching

PRESIDENT ..... Ed Heckman
VICE-PRESIDENT ..... Barbara Miller
SECRETARY ..... Kathleen Keaffaber
TREASURER ..... Karen Custer

Norsemen

Junior High Band

Director: MR. STRODEL

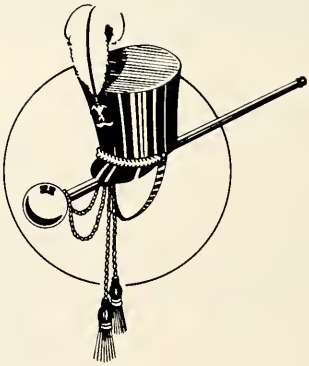

With A Song In Your Heart

The seventy member chorus, along with the band, performed in contest, concerts, and convocations this past year at Northfield. The chorus received a superior rating at district chorus contest and excellent rating at state contest.

Officers

CHORUS

OFFICERS

PRESIDENT ..... Jim Clark
VICE-PRESIDENT ..... Clifton Cordes
SECRETARY ..... Susan Lefforge
LIBRARIAN ..... Pat Yocum

TEEN ANGELS
Jane McKinley, Rustee Graft, Diane Bever, Elaine Ford.

TONETTES
Pat Yocum, Rosemary Dershem, Donna McKillip.

Voices In Song

MRS. HUNTINGTON

BLUE NOTES
Marcia Friermood, Maribess Lefforge, Janie Wilson, Kristine Keffaber, Cheryl Groendyke, Cindy Unger.

PASTELS
Anita Alger, Connie Mattern, Susan Lefforge, Phyllis Miller, Carolee Miller, Becky Monroe.

SPORTS

6

4

Homecoming

Freshman Car

Sophomore Car

Senior Car

Decorating the Goalposts

The Homecoming took place at the Alumni Field at Wabash, Saturday, October 5. The decorating was done on Saturday afternoon.

Junior Miss

Freshman Miss

1964

Luming presented the bouquet of roses to the Queen.

Sophomore Miss

Senior Miss

Homecoming Queen
Miss Susan Lefforge

Homecoming Court

JUNIOR PRINCESS
Miss Carol DeArmond

SOPHOMORE PRINCESS
Miss Joanie Yentes

FRESHMAN PRINCESS
Miss Anita Elward

FRONT ROW, Left to Right: M. Wilson, T. Panning, S. Leach, J. Fearnow, J. Bennett, M. Byers, J. Brown, S. Denney, T. Krieder, J. Yates, D. Wright, M. Baker, R. White, D. Ahlfeld, D. Ross, D. Howell, S. Dale, B. Copeland, Coach—Mr. Rondeau, Mr. Smucker, BACK ROW: D. Manning, G. Kusiak, J. Stowe, J. Fahrnow, E. Stowe, J. Gidley, R. Jackson,

The Fighting

COACH RONDEAU

Date	*Opponent*
Sept. 7	Maconaquah
Stept. 14	Manchester
Sept. 20	White's
Sept. 27	Geneva
Oct. 5	Southwood
Oct. 11	North Miami
Oct. 18	Fairmount
Oct. 28	Warsaw "B"

SEASON'S RECORD—2 Wins and 6 Losses

R. Panning, L. Dickson, B. DuBois, C. Milam, K. Dyson. SECOND ROW: M. Rantz, R. Beam, S. Steele, R. Fearnow, S. Ford, J. Lynn. THIRD ROW: R. Bakehorn, Mr. Reahard, T. Burcroff, G. Cleaveland, T. Kisner, T. Bumgardner, J. Bartoo, P. Amones, T. Copeland, J. West, B. Bussard, S. Rantz, B. Lynn, J. Radabaugh.

Norsemen

Athletic Physician
DR. JOHN R. DRAGOO

STEVE FORD

GARY CLEAVELAND
Outstanding Back

BILL LYNN

KEN DYSON

RALPH BEAN
Gus Dorais Award

Footballers

DOUC ROSS

STEVE DALE
Most Valuable Player Award

JERRY RADABAUGH

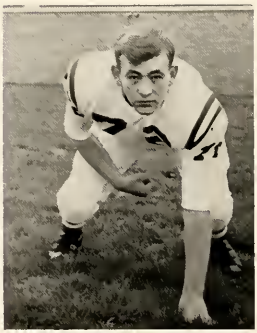

BILL BUSSARD

TERRY COPELAND
PHIL AMONES

TOM KISNER

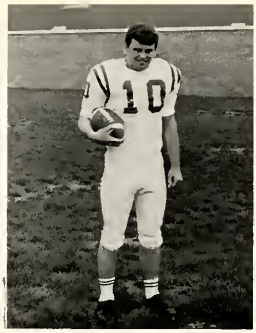

DAN HOWELL

TIM BURCROFF

MIKE BYERS
1964-65 Captain

MIKE BAKER

Of

NHS

BOB COPELAND
1963-64 Captain

STEVE DENNEY

MARSHALL WILSON
TOM PANNING

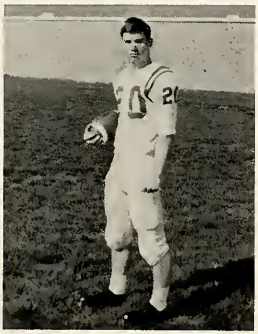

ROLLAND FEARNOW

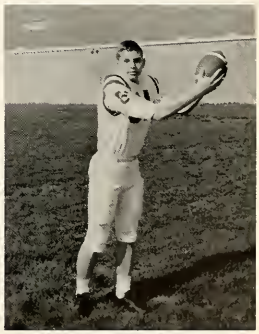

GREG KUSIAK

Leaders Of The Spirit

Kathy

Mary Ann

Cindy

Barbara

Spirit Of Our School

SPONSOR: Mrs. Mast

PRESIDENT: Becky Monroe

V.-PRESIDENT: Cheri Wilson

TREASURER: Karen Custer

SECRETARY: Maribess Lefforge

FRONT ROW, Left to Right: Mike Baker, Jerry West, Jim Gidley, Lee Myers, Ken Dyson, Don King. BACK ROW: Bob Copeland, Clyde Rife, Tim Burcroff, Steve Dale, Coach Shaw, Roy Jackson, Tom Bumgardner, Jim Gilmer, Jim Yates.

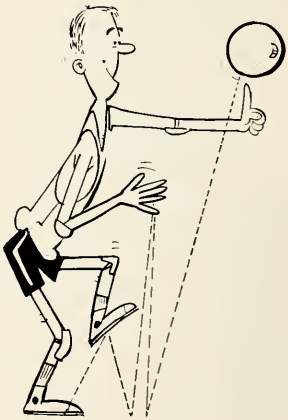

Northfield Varsity

SCHEDULE

	W	T		W	T
North Miami	51	72	Northwestern	56	72
North Manchester	32	66	Southwood	70	82
South Caston	59	77	Andrews	95	74
Mentone	63	100	Van Buren	66	73
Swazee	49	59	Argos	64	61
Oak Hill	53	83	South Whitley	56	59
Huntington Twp.	56	58	Maconaquah	40	69
Akron	75	62	Culver M.A.	60	55
White's	35	29	Pierceton	55	69

NHS Basketballers

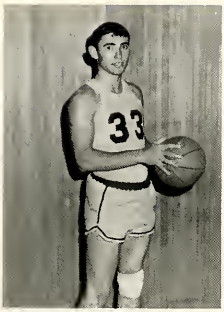

ROY JACKSON

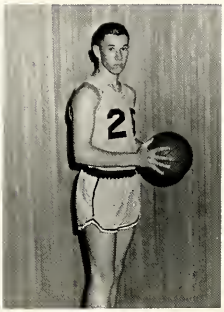

TIM BURCROFF

STEVE DALE

CLYDE RIFE

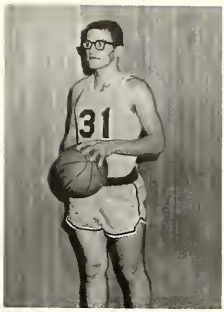

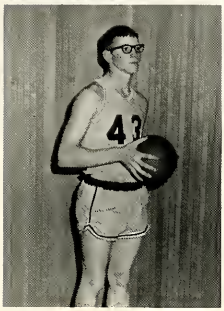

JERRY WEST

JIM GILMER

Varsity

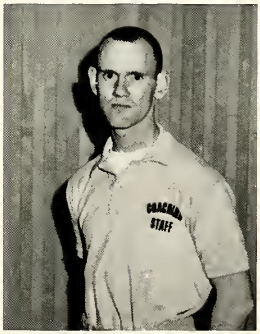

COACH SHAW

LEE MYERS

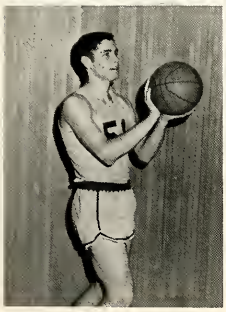

TOM BUMGARDNER

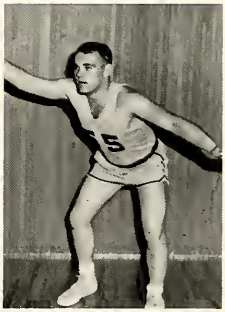

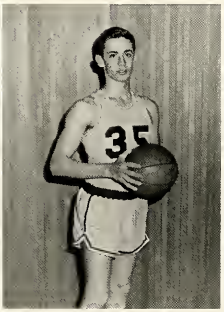

JIM GIDLEY

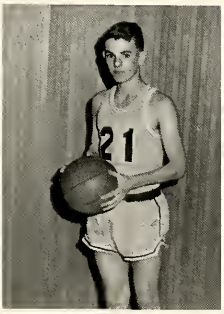

DON KING

MIKE BAKER

KEN DYSON

Future Varsity

FRONT ROW, Left to Right: John Krom, Ken Dyson, Don King, Jerry Gilbert, Rick Sloniker, Jim Gilmer. BACK ROW: Mr. Christie, Jerry West, Rich White, John Lynn, Doug Ross, Jim Stowe.

Future Varsity Backers

Joanie Yentes, Rustee Graft, Marcia Friermood, Jane Wilson, Kathy Miller.

FRONT ROW, Left to Right: Gary Haupert, Ken Dale, Gary Dawson, Rick Sloniker, Bill Bean, John Closser, Bob Meek, J. P. Howell. BACK ROW: Dan Odum, Dana Carpenter, John Lynn, Jim Stowe, Alan Young, John Krom.

Freshman Teams

FRONT ROW, Left to Right: Gary Kusiak, Roger Flitcraft. BACK ROW: Jim Bennet, Alan Fishback, Rick Panning, Tom Dale, Larry Dixson.

STANDING: Elizabeth Wolf, Rita Rehak. KNEELING: Becky Pobst, Karen Cunningham.

Freshman 'Yell' Leaders

FRONT ROW, Left to Right: Melvin Harrell, Paul Baker, Allan Mattern, Mike Pretorious, Mike Yates, Larry Slater, David Summers, Tom DeArmond, Tom Finnegan. BACK ROW: Mr. Smucker, Dennis McKillip, Doug Anfield, Ricky White, Ron Smith, Jim Smith, Phil Rogers, Ben Corn, Mike Ferguson, Richard Monce.

Norsemites 'A'

Norsesprites 'A'

Connie Roth Carolyn Janeway Cheryl Siferd

FRONT ROW, Left to Right: Jerry Harrell, Dallas Baer, Gene Miller, Ronnie Gilbert, Kieth Ford, Brad Eads, J. P. Mattern. BACK ROW: Mr. Smucker, Jeff Houlihan, Larry Beikl, Jim Davenport, Kraig Ahlfeld, Norman Kirk, Gary Dillard, Steve White.

Norsemites 'B'

Norsesprites 'B'

Kitty Chamberlain, Carla Gidley, Becky Howard.

FRONT ROW, Left to Right: Mr. Smucker, Lyle Porter, Jay Fearnow, Tom Panning, Duane Siders, Don Griffith. SECOND ROW: Bill Bussard, Jim Baldwin, Marlin Pattee, Martin Smalley, Rolland Fearnow, Jim Teague. THIRD ROW: Jim Brown, Ralph Frank, Dale Carpenter, Jim Davidson, Steve Leach, Mike Swango. FOURTH ROW: Marshall Wilson, Ron Bakehorn, Ralph Bean, Mike Byers, Larry Thrush, Steve Meyer.

Northfield Strongmen

Don Griffith
(On Top)

Dale Carpenter
(On Bottom)

FRONT ROW, Left to Right: Lee Myers, Tim Burcroff, Gary Cleaveland, Bill Lynn, Bob Copeland, Steve Dale, Jerry Radabaugh, Jay Burcroff. SECOND ROW: Ken Dyson, Jim Gilmer, Steve Denney, Rich White, Roy Jackson, Clyde Rife, Sam Baker, Danny Howell, Coach—Jerry Shaw.

Baseball At Northfield

Cross Country Team

FRONT ROW, Left to Right: Bryan Mendenhall, Gary Haupert, Dana Carpenter, Ken Dale, Roger Flitcraft, Bill Bean, Don King. SECOND ROW: Jerry Gilbert, Sam Baker, Clyde Rife, Jim Gilmer. THIRD ROW: Gary Dawson, John Krom, Coach—Harold Christie, Jay Burcroff, Roy Jackson.

High School Cindermen

FRONT ROW, Left to Right: G. Haupert, A. Fishback, R. Sloniker, B. Bean, G. Dawson, J. Krom, D. Carpenter, C. Milam, J. Yoder. SECOND ROW: J. Corn, G. Gordon, K. Dyson, D. King, J. Baker, J. Brown, B. Winer, J. Gilmer, M. Baker, C. Rife. THIRD ROW: L. Myers, T. Burcroff, S. Ford, J. Gilbert, B. Copeland, T. Panning, J. Burcroff, T. Copeland, R. Jackson.

Junior High

FRONT ROW, Left to Right: Mike Yates, Kim Huffman, Tom DeArmond, Doug Ahlfeld, Mike Pretorius, David Summers, Gary Dillard, Kraig Ahfeld. SECOND ROW: Paul Baker, Gary Faust, Jerry Harrell, Keith Ford, Gene Miller, Dallas Baer, Jeff Lynn, Charles Adams, Ronnie Gilbert, Mike Ferguson. THIRD ROW: Phil Rogers, Phil Wilcox, Dennis McKillip, Ben Corn, Randy Corn, Kraig Barker, Dale Pickens, Norman Kirk, Coach—Larry Smucker.

In Action

TIM BURCROFF—
Flying High.

MIKE BAKER—Heave-ho!!

TERRY COPELAND—
Up and Over!

MIKE BAKER—Go! Go! Go!

LEE MYERS—A Winning Jump! (We Hope)

Recognition Of Our Athletes

Freshman Basketball Awards

Junior Varsity Basketball Awards

Ralph Bean-Gus Dorais Trophy

Varsity Cheerleader Awards

Rebounding and Scoring Trophies

Wrestling Awards

ACTIVITIES 64

Seniors Sponsored Christmas Dance

First dance?

Girls — that bottle looks fishy!

Don't forget where you put it, Lee!

Are the boys helping any?

Our Queen The Sweetheart Of Northfield

Iluminada Pabalan became our Valentine Queen and was crowned by Mike Byers, President of the Junior Class, at the highlight of the Sweetheart Ball. Her court included Joanie Yentes, Diane Hegal, Karen Custer, Virginia Strong, and Susan McVicker.

Sweetheart Memories

Those who attended the dance know the weather was *not* co-operating.

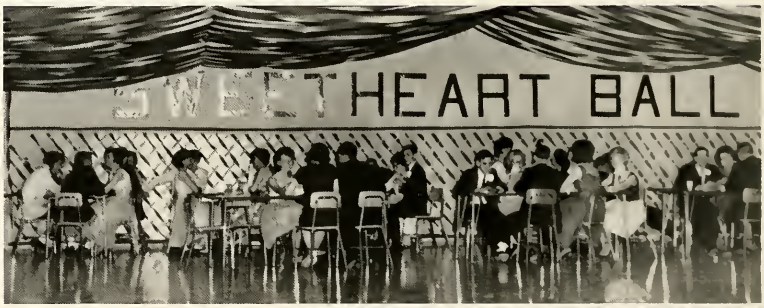

What a LUMINating smile!

Occupational hazard: nut cup nightmares for seven days.

Juniors Acted

Let's hope it stays!

As Hosts For The Sweetheart Ball

Greg and Cindy "sign in"

Speaker's Table

The Juniors Hosted The Seniors In A French Atmosphere

Boy! that was good!

Sufficient Sophomore Service

Careful, boys!

The Punch Was Made,
The Band Played,
And The Couples Danced,

Now, where shall we sit?

And the band played on . . .

Erick, get your hand out of the punch bowl!

When do we eat?

An Evening To Remember

Cheryl, where did you last see him?

SENIORS

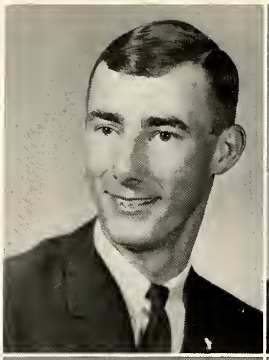
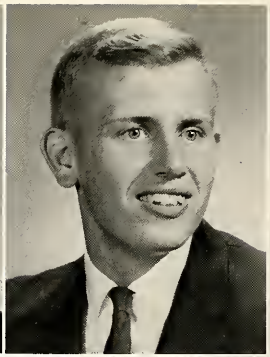

STEVE DALE
President

WILLIAM LYNN
Vice-President

SUSAN LEFFORGE
Treasurer

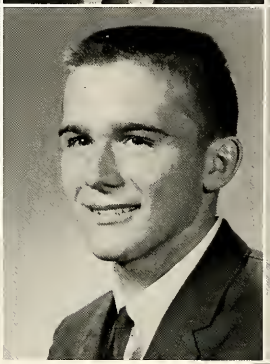
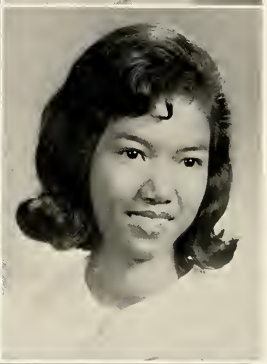

REBECCA MONROE
Secretary

GARY CLEAVELAND
Student Council President

ILUMINADA PABALAN
A.F.S. Student

Seniors

CARL ABBOTT

ANITA ALGER

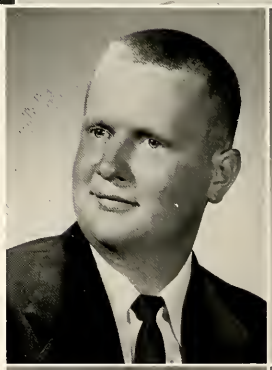

SAMUEL BAKER

JAMES BARTOO

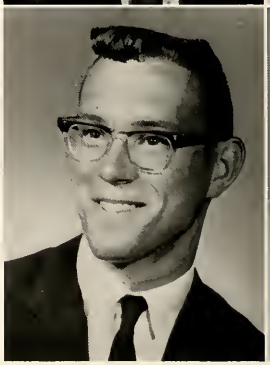
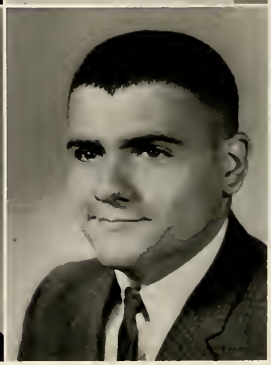

RALPH BEAN

RANDALL BEEKS

PATSY BEVER

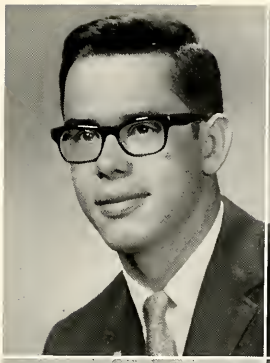

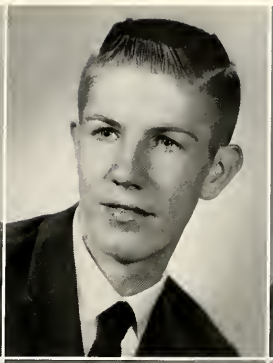

GARY BEIHL

BILL BLEVINS

JOHN BRUNN

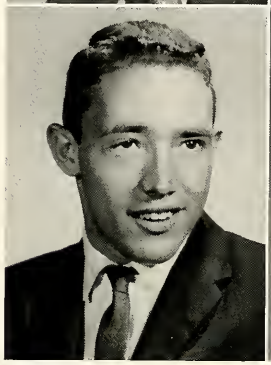

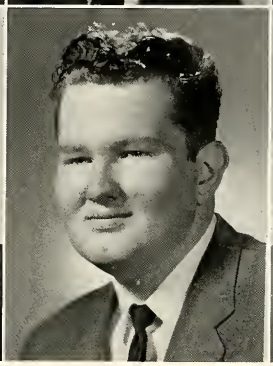

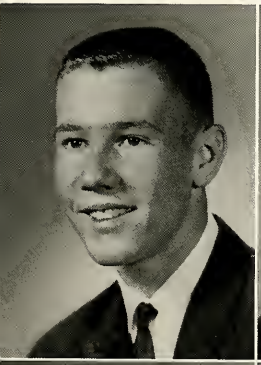

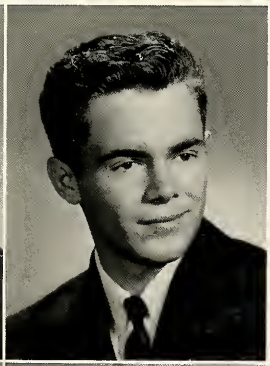

TIMOTHY BURCROFF

MICHAEL BURRIS

1964

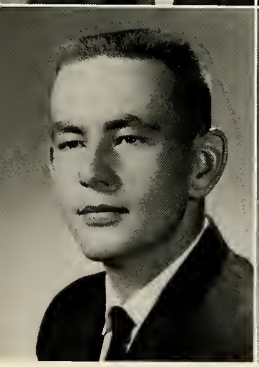

WILLIAM BUSSARD

GAYLE BYERS

JUDITH CHAPMAN

LOUISE CLOSSER

ROBERT COPELAND

GAIL CORDES

DIAN CORWIN

KAREN CUSTER

KEITH DAWSON

STEVEN DENNEY

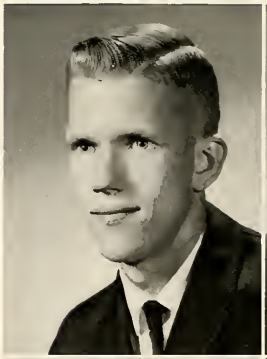

GENE DYSON

JEFFREY FAHRNOW

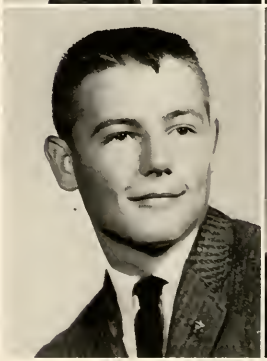
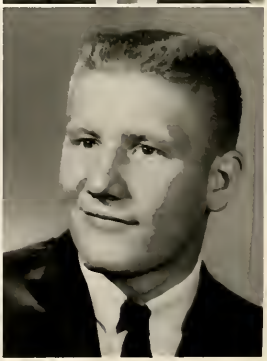

JAMES FERGUSON

MARJORIE FERRIER

STEPHEN FORD

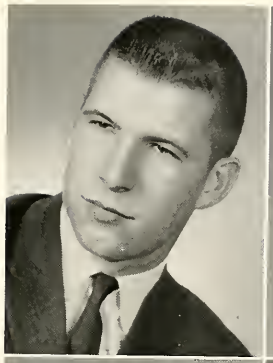

KAREN FRIERMOOD

SHIRLEY GUSTIN

EDWARD HECKMAN

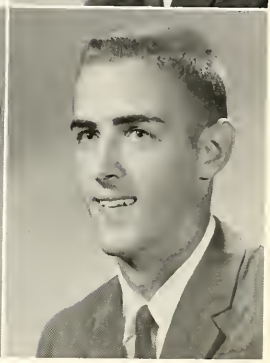

KATHY HEDRICK

DIANNE HILEMAN

ELAINE HOOVER

PAMELA HIPPENSTEELE

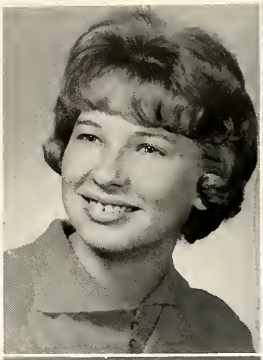
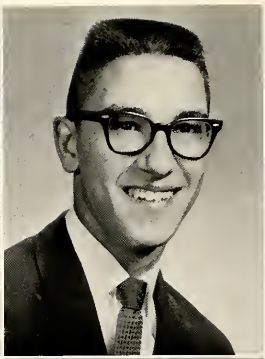

BARBARA JACKSON

ROBERT JONES

KATHLEEN KEFFABER

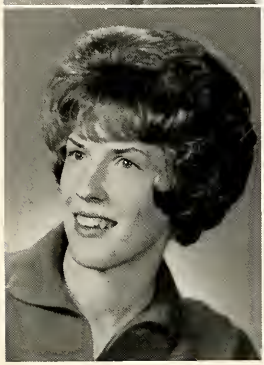
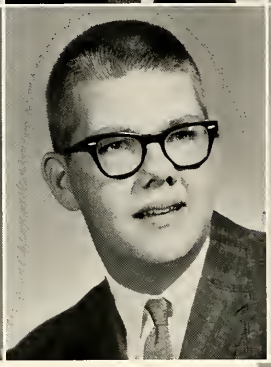
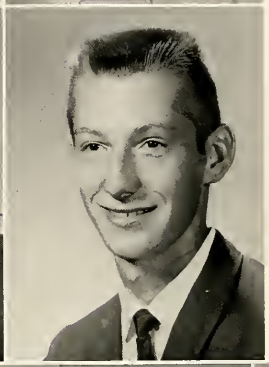

MARGARET KEITH

DAVID KELLAM

MICHAEL KERR

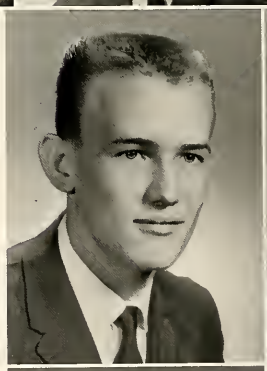
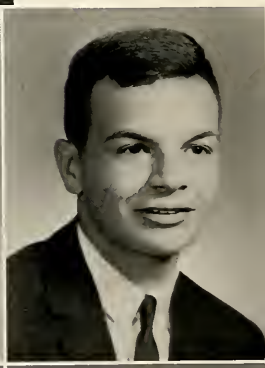

JERRY KESSLER

THOMAS KISNER

Class Color:

MINT GREEN

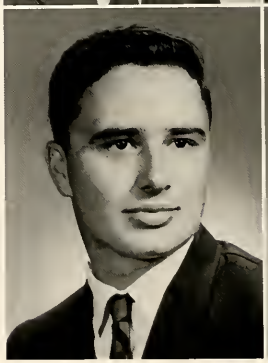

THOMAS KLARE

PEGGY LANE

MAX LAUDEMAN

MARY ANN LAWSON

SHARON LEWIS

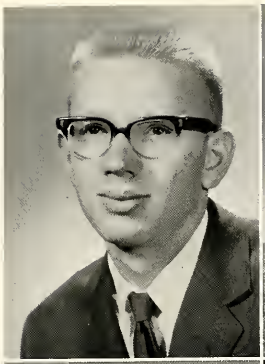

NORMAN McKINLEY

RUTH MANN

CONNIE MATTERN

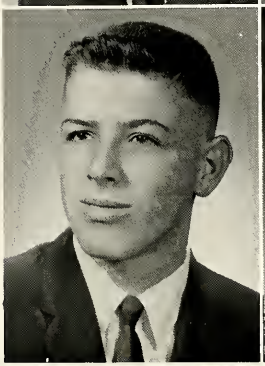

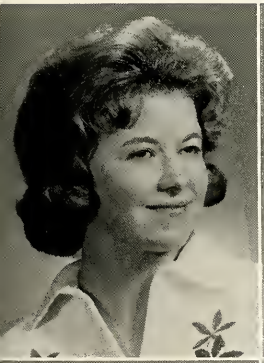

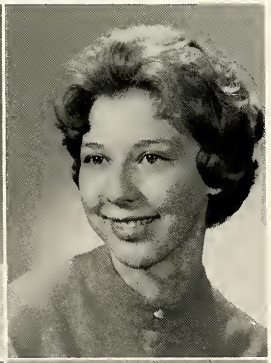

BARBARA MILLER

CAROLEE MILLER

Class Flower:
CARNATION

PHYLLIS MILLER

SUSAN MINNEAR

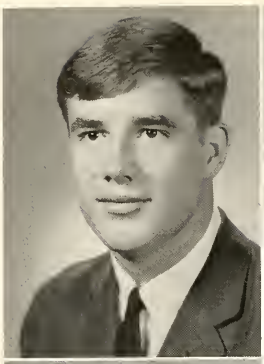

RONALD MONCE

JOHN ODUM

JANIS PARRETT

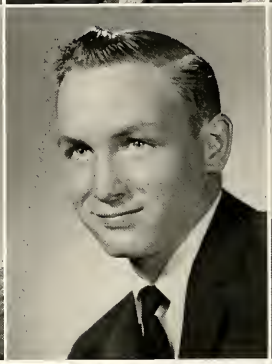

DIANNE PLOUGH

JERRY RADABAUGH

CLYDE RIFE

PAULETTE RODOCKER

SHARON ROSER

CARL ROSS

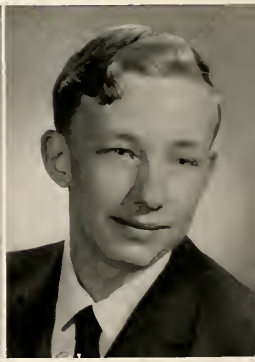

ROSEMARY SAULMAN

BECKY SCHNEPP

CYNTHIA SCHULER

JANET SHEAR

MERLE SMITH

MARY ANN TRACY

JUDY TUCKER

DIANNA TYNER

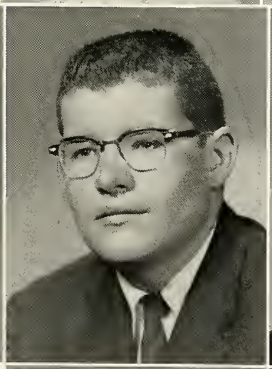

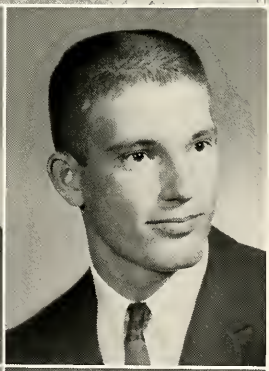

KAREN WAYMIRE

LARRY WEST

MICHAEL WILLCOX

ALICE WRAY

GAIL CHARLTON

After Many Years Of Education

The Graduates Of 1964

Look With Anticipation

To The Future

Baccalaureate and graduation, were looked forward to with great anticipation since the beginning of high school. Here are several glimpses of these two wonderful days.

Arriving for Commencement.

At Baccalaureate, Mr. D. E. Speicher had Bibles presented to each Senior.

Smiles And Tears

State Superintendent of Public Instruction Wilson gave the address at commencement.

After Baccalaureate, the teachers had a reception for the Seniors.

And then they were graduates.

CLASSES

6

4

Heads Of Classes

FRESHMAN

PRESIDENT ..... John Krom
VICE-PRESIDENT ..... Jim Stowe
SECRETARY ..... Susan McVicker
TREASURER ..... John Lynn

SOPHOMORE

PRESIDENT ..... Mike Baker
VICE-PRESIDENT ..... Joanie Yentes
SECRETARY ..... Jane McKinley
TREASURER ..... Ann Yorder

JUNIOR

PRESIDENT ..... Mike Byers
VICE-PRESIDENT ..... Corky Cordes
SECRETARY ..... Cheryl Urschel
TREASURER ..... Nancy Young

Juniors

Paula Alexander
Phil Amones
David Baker
Judy Baker
Diane Beeks

Phyllis Branham
Jim Brown
John Brown
Tom Bumgardner
Jay Burcroff

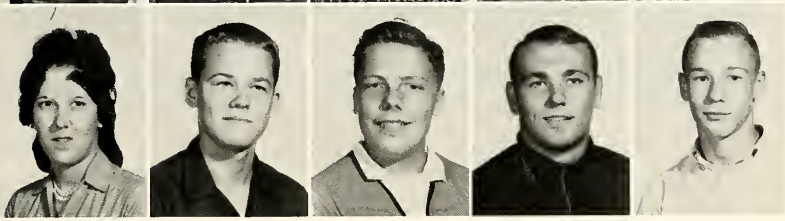

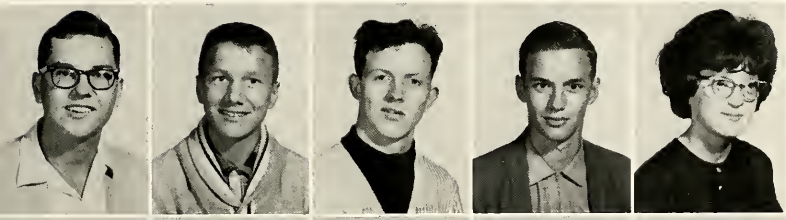

Michael Byers
Larry Case
Joe Catterton
Jim Clark
Dianne Coburn

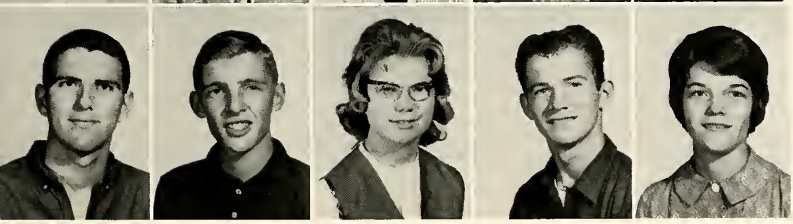

Terry Copeland
Clifton Cordes
Sharon Cripe
Jim Davidson
Carol DeArmond

Rosemary Dershem
Linda Draper
Cynthia Eads
Danny Eller
Rolland Fearnov

David Finnegan
Dianne Gaff
Priscilla Gatchel
Jim Gilmer
Ed Graham

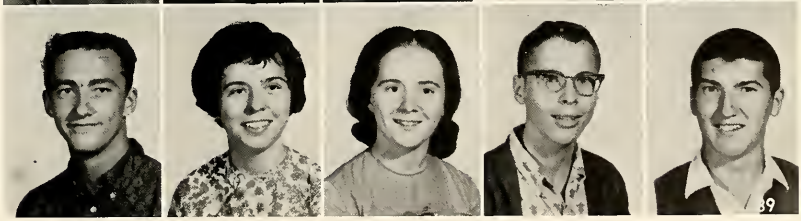

Jerry Gilbert
Jessie Gressley
Diana Hegel
Larry Herron
Holly Hite

Dianna-Lee Horstman
Dan Howell
Roy Jackson
Mary Kendall
Terry Knee

Sally King
Greg Kusiak
Lorna Lutz
Donna McKillip
Mike McLaughlin

Jim Miller
Mary Karen Mills
Janet Nees
Alan Norris
John Oswalt

Tom Panning
Patty Pattee
Cheryl Roberts
Alice Rogers
Douglas Ross

Susie Schultz
Larry Sheetz
Janet Skaggs
Ann Smith
Ginger Snapp

Don Sparling
Dave Story
Barbara Stouffer
Leon Stout
Erick Stowe

Virginia Strong
Paul Stuckey
Mike Swango
Diane Tarter
Patsy Terrell

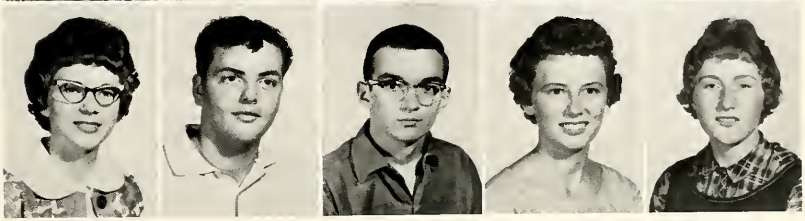

Carolyn Thompson
Gene Tomlinson
Danny Tucker
James Tucker
Becky Urschel

Cheryl Urschel
Connie Vigar
Bill Watson
Dorothy Weisenberger
Marie Weiss

Richard White
Judy Wilcox
Cheri Wilson
Cathy Wolf

Fred Wright
Mary Ellen Wysong
Jim Yates
Pat Yocum
Nancy Young

SOPHOMORE

Archie Alger
Carolyn Awker
Sherry Awker
Ronny Bakehorn
Jody Baker

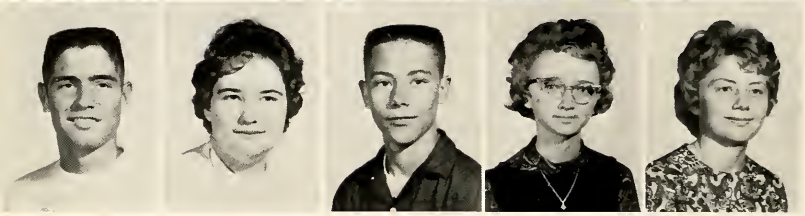

Mike Baker
Nancy Baker
Jim Baldwin
Bonnie Bever
Diane Bever

Joan Blevins
Kathy Bowen
Stanley Bozarth
Walter Burns
Dave Catterton

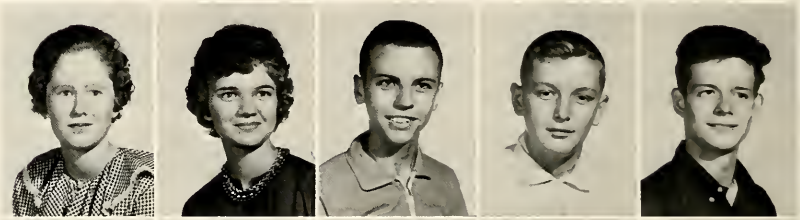

Dale Carpenter
Scottie Chamberlain
Susan Cleaveland
Jim Corn
Horace Cripe

Elisabeth Derck
Vicke Driscoll
Ken Dyson
Pat Eckerley
Gloria England

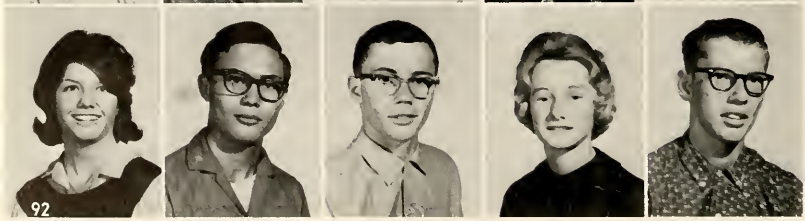

Shirley Felabom
Carl Fields
Don Fleck
Elaine Ford
John Forrester

CLASS

Ralph Frank
Marcia Friermood
Jim Gidley
Vicki Givens
George Gordon

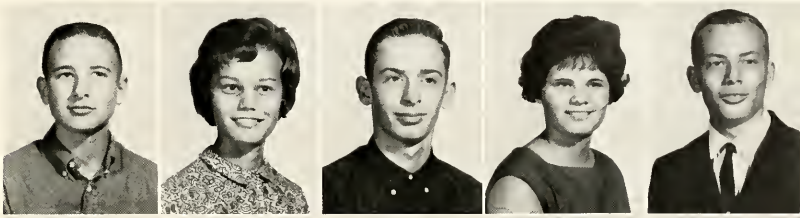

Rustee Craft
Don Griffith
Cheryl Groendyke
Bob Haecker
Carolyn Hall

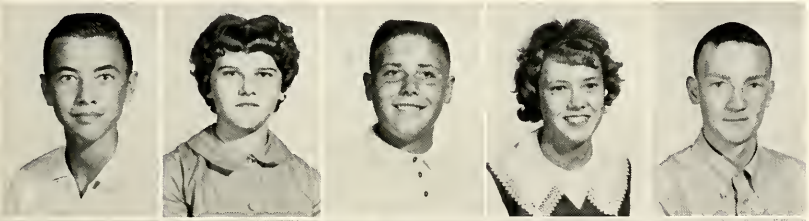

Dennis Hall
Helen Harrell
Darrell Hileman
Linda Hunt
Randy Jeffrey

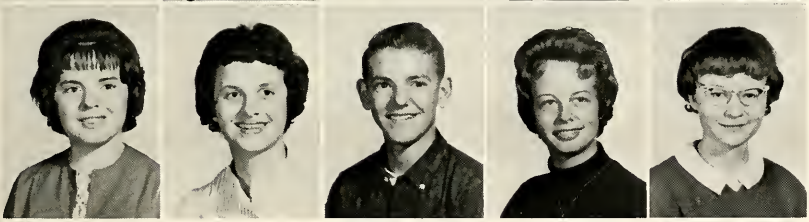

Marsha Justus
Kristine Keffaber
Don King
Jeri King
Judy Kirby

Tim Kreider
Jane Krom
Elaine Lauer
Susan Lauer
Maribess Lefforge

Barbara Lewis
Linda Long
Dennis Manning
Marge Maurer
Ray Meyer

Steve Meyer
Kathy Miller
Sharon Mills
Earl Murray

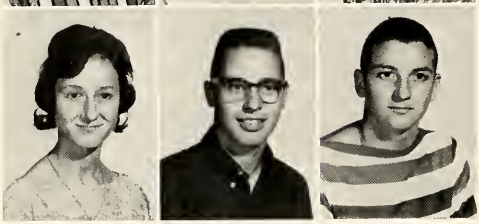

Mary Murray
Lee Myers
Ronnie McColley

Jane McKinley
Rita Pankop
Marlin Pattee
Caryl Peat
Lyle Porter

Steve Pressler
Margie Radabaugh
Mike Rantz
Richard Renz
Diane Rodocker

Larry Roser
Paul Roth
Lana Schrader
Charlotte Schlemmer

Anne Schultz
Barbara Scott
Duane Siders
Jim Simpson
Martin Smalley

Dave Smith
Steve Steele
John Swango
Dick Swope

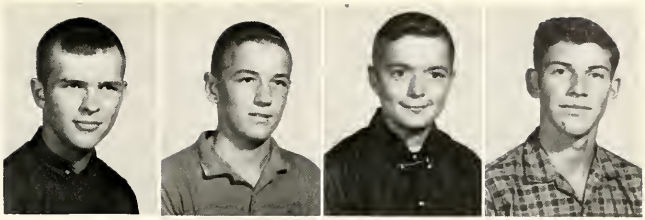

Jim Teague
Larry Thrush
Mary Thrush

Jane Townsend
Nora Tracy
Cindy Unger
Pat Vigar
Bill Vigar

Margaret Walker
Lois Weaver
Jerry West
Mildred Wilcox
Joe Willcox

Janie Wilson
Marshall Wilson
Brady Winer

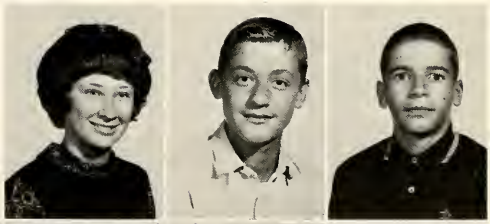

Dave Wright
Tom Worthington
Joanie Yentes
Ann Yoder

Ken Ahlfeld
Charles Ballard
Thomas Bain
Don Baker
Jennifer Barker

Bill Bean
Becky Behny
Jim Bennett
Beth Bever
Ralph Bidwell

NINTH

Joyce Bowman
Susie Brewer
Marilyn Brown
Dana Carpenter

Dennis Case
Linda Clark
Neil Cline
Niles Cline

John Closser
Ronnie Coburn
Mike Cooper
Boni Cox

Karen Cunningham
Ken Dale
Linda Dale
Tom Dale
Linda Davidson

Gary Dawson
Richard Day
Larry Dixon
Robert DuBois
Diane Dunphy

Ruth Dyson
Becky Eiler
Dennis Eller
Anita Elward
Marilyn Fanst

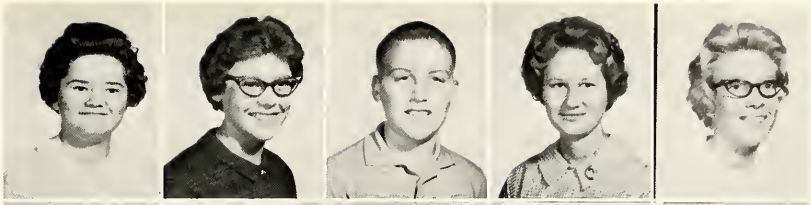

Jay Fearnow
Margaret Fearnow
Alan Fishback
John Fisher
Greg Fleck

Roger Flitcraft
Brad Flohr
Sandie Forbes
Carol Friermood

GRADE

Barbara Gaff
Bob Gatchel
Shirley Gilbert
Susan Gingrich

Barbara Gorsuch
Karen Hanes
Sue Hartong
Gary Haupert

Roger Haupert
Karen Harris
Ted Heckman
Bill Hiner
Sally Hipskind

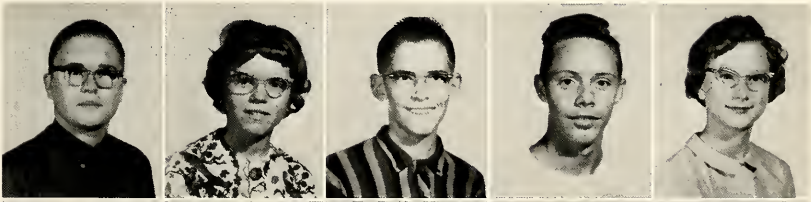

Richard Hoover
J. P. Howell
Karen Huffman
Jean Keaffaber
James Keefer

Bob Kendall
Jane Kisner
John Krom
Gary Kusiak
Joyce Lauer

John Lawson
Steve Leach
Kathy Leisure
John Lynn
Wes Mader

Susan McVicker
Bob Meek
Bryan Mendenhall
Linda Meyer

Roger Meyer
Stan Meyer
Carl Milam

Phil Miller
Bob Miller
Bob Monroe
Dan Odum

Ruth Ogan
Richard Panning
Becky Pobst
Cathy Poole
Peggy Pretorius

Susie Proctor
Carol Radabaugh
Steve Rantz
Rita Rehak
Marilyn Ross

Peggy Schlemmer
Philip Schlemmer
Marjory Scholes
Steve Simpson
Terry Sloan

Rick Sloniker
Candy Snapp
David Sparling
David Stephenson
Cheryl Stewart

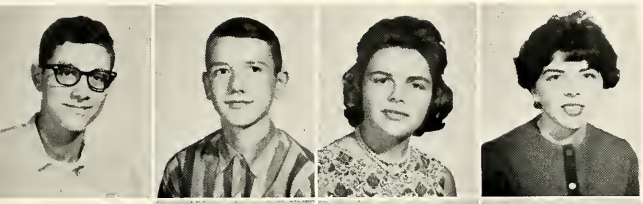

Jim Stowe
John Swan
Barbara Swope
Brenda Teague

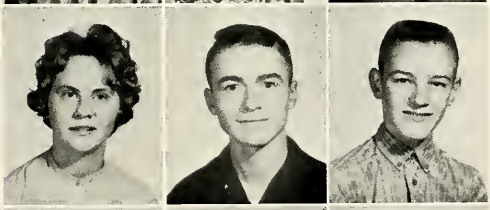

Cecile Thompson
Terry Tomlinson
Frank Tracy

Ruthann Treska
Debbie Tucker
Oran Tucker
Becky Walker

Jennifer Willcox
Jim Willcox
Janice Williams
Becky Wilson
Cecil Winstead

Melinda Weitzel
Elizabeth Wolf
Linda Wysong
Joe Yoder
Allen Young

Eighth Grade

KIM CUSTER
President

BILLY OATES
Vice-President

SUSIE HEFFELFINGER
Secretary

TOM FINNEGAN
Treasurer

LINDA MURRAY
Reporter

Class
Party

Doug Ahlfeld
Anita Baker
Herbert Baker
Jeffrey Baker

Paul Baker
Rosemary Baker
Kraig Barker

Mary Bechdol
Dean Beeks
Debbie Bever

Sherri Bidwell
Cheryl Beihl
Wanda Branham

Tom Brewer
Pamela Clark
Michael Clarkson

Beverly Cleaveland
Sam Coldren
Linda Cole

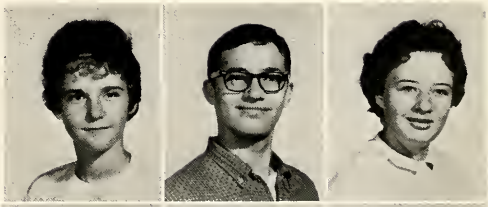

Wilma Combs
Ben Corn
Randy Corn
Jane Cripe

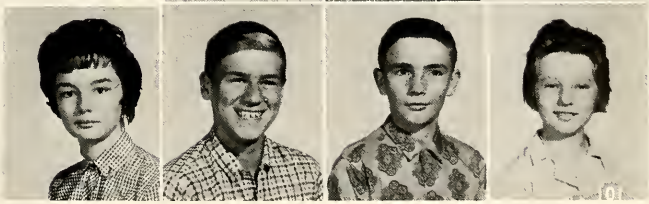

Charles Davidson
Tom DeArmond
Roddy Dias
Ellen Draper
Gary Dreier

Deanne Dyson
John Fearnow
Linda Felabom
Mike Ferguson
Dennis Flack

Patty Fleck
Keith Graham
Patty Grogg
Becky Grossman
Billy Gustin

Melvin Harrell
Jeffrey Hay
Sandra Horner
DuWayne Horstman
Kim Huffman

James Hughes
Carolyn Janeway
Judy Justus
Tom Keith
Steve Lewis

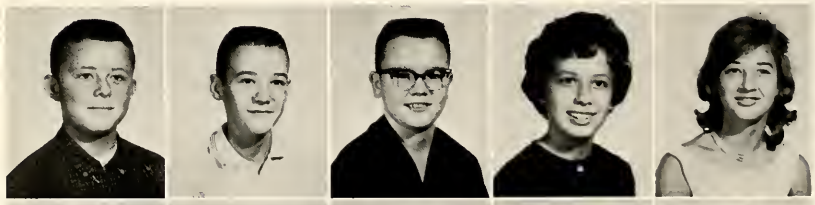

Dennis McKillip
John Martin
Alan Mattern
Judy Meyer
Brinda Miller

Richard Monce
Linda Murphy
Merle Myers
Kathy Nees
David Paschall

Dale Pickens
Mike Pretorius
Lois Quivey
Tom Rice
Phil Rogers

Melanie Roser
Connie Roth
Bertina Rush
David Schenkel
Steve Schlemmer

Sharon Schnepp
Mike Scholes
Cindy Shaffer
Cheryl Siferd
Larry Slater

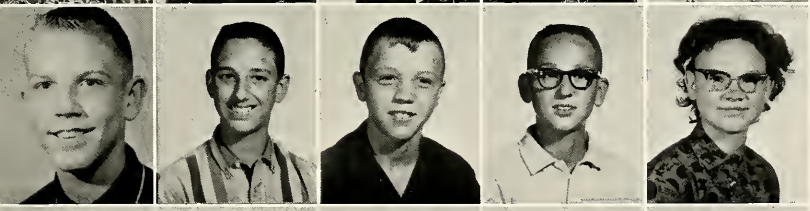

Jim Smith
Ronald Smith
Danny Stanton
Larry Steele
Caroline Stout

David Summers
Brenda Tackett
Donna Tarter
Linda Teague
Royce Thrush

Carl Tucker
Cindy Urschel
Phyllis Walker
Rick White

Phil Wilcox
Doug Willcox
Bob Working
Charles Wray
Mike Yates

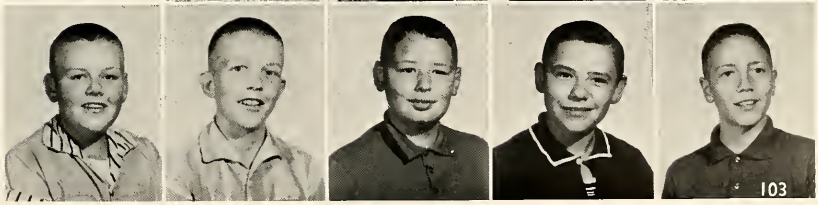

Seventh Grade

STEVEN WHITE
President

KITTY CHAMBERLAIN
Vice-President

MARK BARKER
Secretary

Map of Indiana made
by the
Seventh Grade

BECKY HOWARD
Treasurer

Physical
Education
Class

Ronnie Abbott
Charles Adams
Kraig Ahlfeld
Dallas Baer

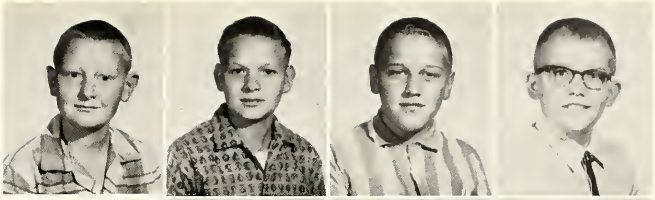

Danny Bain
Jesse Baldwin
Beverly Bennett

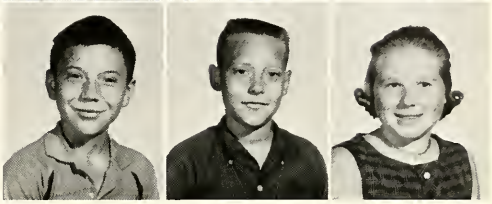

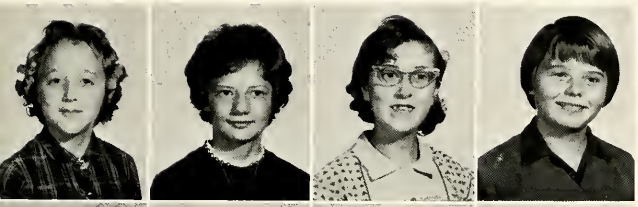

Doris Bever
Susie Bever
Shirley Bidwell
Tara Bidwell

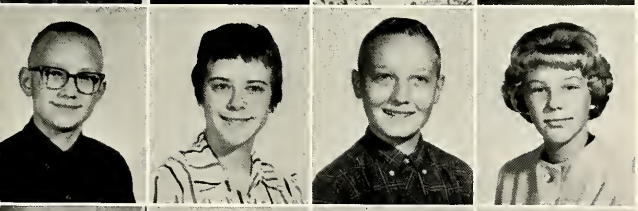

Larry Biehl
Debra Bozarth
Tim Burgess
Diane Carpenter

Sherry Cole
Linda Cooley
Peggy Cordes
James Davenport

Nolon Davidson
Kathy Denny
Gary Dillard
Alice Durnbaugh

Brad Eads
Sharon Eckerly
Stuart Elliott
Zana Fahrnow

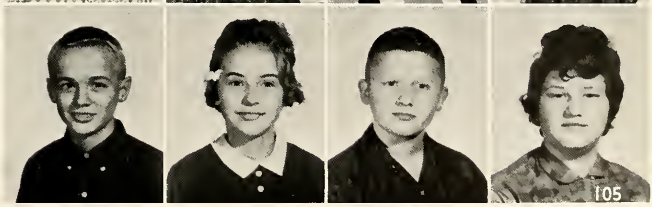

Carol Fansler
Gary Faust
John Ferrier
Steve Flohr
Rugena Forbes

Keith Ford
Martha Futrell
Carla Gidley
Ronnie Gilbert
Sandra Golden

Kay Grandstaff
Bill Haecker
Larry Hanes
Jerry Harrell
Beth Hartong

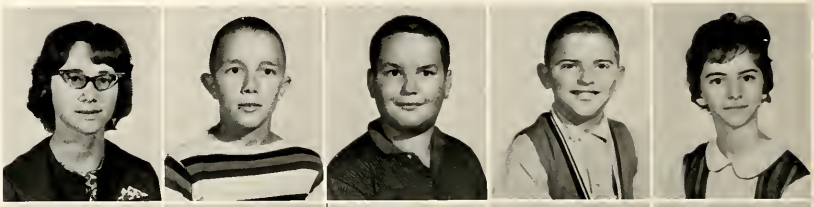

Vicki Herendeen
Judy Hoover
Marvin Horine
Jeffrey Houlihan
Cam Huffman

Melissia Jeffrey
Lola Keffaber
Norman Kirk
Janet Landrum
Lemoine Lauer

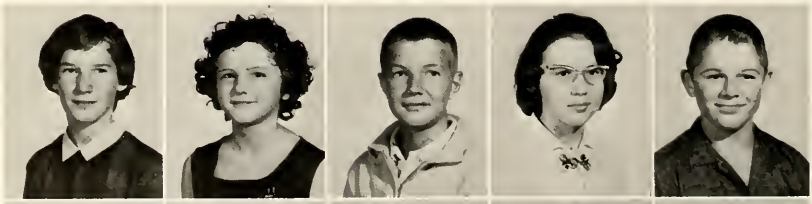

Christi Long
Barbara Lynn
Jeffrey Lynn
Rose Mann
John Mattern

Teresa Meek
Fred Miller
Gene Miller
Victoria Miller
Janet Mouser

Patricia Murphy
Cynthia Odum
Gary Pankop
Melba Parrett
John Parke

Vicki Parson
Coral Plough
Minda Powell
John Proctor
William Roberts

Melinda Schnepp
Debbie Schultz
John Shellenbarger
Sandra Slater
Donald Smalley

Nancy Stanely
Emma Staten
Nancy Stewart
Vicki Story
Terri Stowe

Helen Strong
Ronnie Sturgill
Marie Townsend
Pamela Unger
Garry Vigar

Mike Vigar
Pamela Wasem
David Weaver
Junette Weisenberger

Brent Wilson
Darlene Wood
Kathleen Yentes
Linda Yentes
June Zimpleman

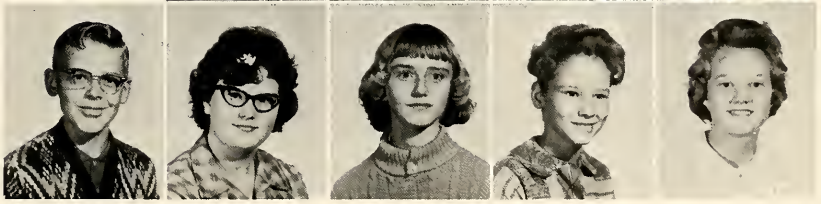

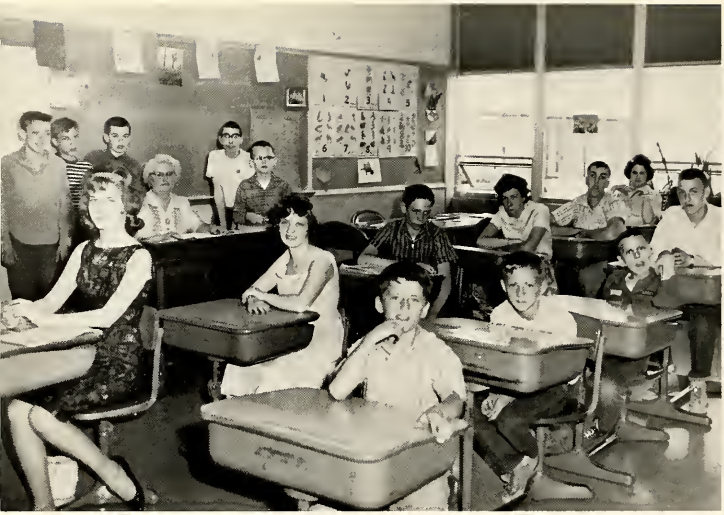

Special Education Class

Teacher: MRS. SHANABARGER

Northfield Dignitaries

Merle Smith received the Salutatorian award. Ralph Bean and Dave Kellam received Co-Valedictorian.

Mayor Mitten presented Luming with a key to our city.

Jim Gilmer was elected by the student body as Student Council President for 1965.

KAREN FRIERMOOD

Dear Friends and Gentle People

We, the annual staff, are proud to present to you our finished pride and joy—The 1964 SHIELD. We have tried to catch glimpses here and there of the past year, so that in years to come the activities of our school year will not dim nor fade from your memory.

I want to thank the staff, especially Janet Skaggs, next year's editor, and Mr. Baker for the work contributed.

Karen Friermood.
Editor

Janet

JANET SKAGGS

Student Index

Abbott, C. 74
Abbott, R. 105
Adams, C. 62, 105
Ahlfeld, D. 58, 62, 101
Ahlfeld, K. 26, 27, 96
Ahlfeld, Kr. 59, 62, 105
Alexander, P. 29, 42, 89
Alger, A. 29, 42, 74
Alger, Ar. 26, 92
Amones, P. 28, 50, 89
Awker, C. 92
Awker, S. 92
Baer, D. 59, 62, 105
Bain, J. 105
Bain, T. 25, 96
Bakehorn, R. 60, 92
Baker, A. 101
Baker, D. 26, 89
Baker, Do. 62, 96
Baker, H. 101
Baker, J. 101
Baker, Jo. 26, 92
Baker, Ju. 29, 89
Baker, M. 25, 28, 29, 51, 55, 62, 63, 68, 88, 92
Baker, N. 24, 29, 31, 92
Baker, P. 58, 62, 101
Baker, R. 101
Baker, S. 61, 74, 86
Baldwin, Je. 105
Baldwin, Ji. 26, 60, 92
Ballard, C. 96
Barker, J. 96
Barker, K. 62, 101
Barker, M. 104
Bartoo, J. 74
Bean, B. 32, 57, 61, 62, 96
Bean, R. 22, 23, 28, 29, 35, 50, 60, 64, 75, 108, 109
Bechdol, M. 101
Beeks, D. 101
Beeks, Di. 9, 89
Beeks, R. 75, 86
Behny, B. 96
Beihl, C. 101
Beihl, G. 25, 75
Beihl, L. 59, 105
Bennett, B. 105
Bennett, J. 26, 27, 57, 96
Bever, Be. 96
Bever, Bo. 92
Bever, De. 24, 29, 42, 92
Bever, Di. 101
Bever, Do. 105
Bever, P. 75
Bidwell, R. 96
Bidwell, S. 105
Bidwell, Sh. 101
Bidwell, T. 105
Blevins, B. 75
Blevins, J. 92
Bowen, K. 25, 92
Bowman, J. 96
Bozarth, D. 101
Bozarth, S. 23, 24, 92
Branham, P. 89
Branham, W. 101
Brewer, S. 96
Brewer, T. 101
Brown, J. 29, 60, 62, 89
Brown, Jo. 19, 89
Brown, M. 25, 96
Brunn, J. 75
Bumgardner, T. 26, 28, 34, 35, 55, 89
Burcroff, J. 28, 61, 62, 89
Burcroff, T. 26, 28, 35, 51, 55, 61, 62, 63, 75
Burgess, T. 105
Burns, W. 26, 92
Burris, M. 75
Bussard, B. 28, 29, 34, 35, 36, 60, 75
Byers, G. 16, 35, 50, 66, 75
Byers, M. 22, 23, 28, 29, 31, 34, 35, 51, 60, 67, 71, 88, 89
Carpenter, D. 29, 60, 92
Carpenter, Da. 23, 25, 57, 61, 96
Carpenter, Di. 105
Case, D. 96
Case, L. 89
Catterton, D. 92
Catterton, J. 89
Chamberlain, K. 59, 104
Chamberlain, S. 26, 27, 92
Champman, J. 34, 35, 76
Charlton, G. 29, 81
Clark, J. 28, 29, 35, 41, 72, 89
Clark, L. 96
Clark, P. 101
Clarkson, M. 101
Cleaveland, B. 101
Cleaveland, G. 28, 29, 32, 35, 50, 61, 74, 109
Cleaveland, S. 92
Cline, N. 25, 96
Cline, Ni. 96
Closser, J. 26, 27, 57, 96
Closser, L. 22, 29, 76
Coburn, D. 89
Coburn, R. 96
Cole, L. 101
Cole, S. 105
Coldren, S. 101
Combs, W. 101
Cooley, L. 105
Cooper, M. 96
Copeland, B. 28, 29, 51, 61, 62, 76
Copeland, T. 28, 29, 50, 62, 63, 89
Cordes, C. 16, 22, 23, 29, 41, 69, 89
Cordes, G. 29, 39, 76
Cordes, P. 105
Corn, B. 58, 62, 101
Corn, J. 26, 77, 92
Corn, R. 62, 101
Corwin, D. 31, 76
Cox, B. 25, 96
Cripe, J. 101
Cripe, H. 26, 27, 92
Cripe, S. 25, 29, 89
Cunningham, K. 57, 96
Custer, K. 11, 23, 25, 29, 31, 32, 39, 53, 66, 68, 76
Custer, Ki. 100
Dale, K. 15, 26, 27, 59, 61, 66, 96
Dale, L. 96
Dale, T. 15, 26, 27, 57, 96
Dale, S. 22, 28, 29, 50, 55, 61, 74
Davenport, J. 59, 105
Davidson, C. 102
Davidson, J. 29, 60, 89
Davidson, L. 96
Davidson, N. 105
Dawson, G. 28, 57, 61, 62, 96
Dawson, K. 29, 35, 76, 86, 109
Day, R. 26, 27, 96
DeArmond, C. 16, 25, 31, 45, 47, 89
DeArmond, T. 58, 62, 102
Denney, K. 105
Denney, S. 10, 28, 29, 51, 61, 68, 76
Derck, E. 92
Dershem, R. 22, 25, 29, 30, 42, 69, 89
Dias, R. 102
Dillard, G. 59, 62, 105
Dixon, L. 57, 96
Draper, E. 102
Draper, L. 29, 89
Dreier, G. 102
Driscoll, V. 29, 92
DuBois, R. 96
Dunphy, D. 96
Durnbaugh, A. 105
Dyson, D. 102
Dyson, G. 76
Dyson, K. 28, 50, 55, 56, 61, 62, 92
Dyson, R. 97
Eads, B. 59, 105
Eads, C. 22, 25, 44, 52, 64, 69, 89
Eckerly, P. 92
Eckerly, S. 105
Eiler, B. 32, 97
Eller, D. 25, 29, 69, 72, 89
Eller, De. 97
Elliot, S. 105
Elward, A. 45, 47, 97
England, G. 24, 92
Fahrnow, J. 28, 76
Fahrnow, Z. 105
Fansler, C. 106
Faust, G. 62, 106
Faust, M. 97
Fearnow, J. 60, 97
Fearnow, Jo. 102
Fearnow, M. 97
Fearnow, R. 28, 29, 51, 60, 89
Felabom, L. 102
Felabom, S. 92
Ferguson, J. 26, 35, 77
Ferguson, M. 58, 62, 102
Ferrier, J. 106
Ferrier, M. 22, 23, 29, 77
Fields, C. 92
Finnegan, D. 89
Finnegan, T. 58, 100
Fishback, A. 57, 62, 97
Fisher, J. 97
Flack, D. 102
Fleck, D. 26, 92
Fleck, G. 26, 27, 97
Fleck, P. 102
Flitcraft, R. 57, 61, 97
Flohr, B. 97
Flohr, S. 106
Forbes, R. 106
Forbes, S. 97
Ford, E. 25, 29, 42, 92
Ford, K. 59, 62, 106
Ford, S. 29, 51, 62, 77
Forrester, J. 26, 92
Frank, R. 60, 93
Friermood, C. 97
Friermood, K. 23, 29, 31, 56, 77, 110
Friermood, M. 42, 93
Futrell, M. 106
Gaff, B. 97
Gaff, D. 25, 29, 31, 89
Gatchel, B. 97
Gatchel, P. 30, 89
Gidley, C. 59, 106
Gidley, J. 25, 28, 29, 32, 55, 66, 93
Gilbert, J. 26, 28, 56, 61, 62, 90
Gilbert, R. 59, 62, 106
Gilbert, S. 97
Gilmer, J. 28, 29, 55, 56, 61, 62, 64, 89, 108
Gingrich, S. 97
Givens, V. 25, 31, 93
Golden, S. 106
Gordon, G. 25, 93
Gorsuch, B. 24, 97
Graft, R. 25, 29, 42, 56, 72, 93
Graham, E. 25, 32, 68, 89
Graham, K. 102
Grandstaff, K. 106
Gressley, J. 90
Griffith, D. 60, 93
Groendyke, C. 25, 29, 42, 93
Grogg, P. 102
Grossman, B. 102
Gustin, B. 102
Gustin, S. 77
Haecker, B. 106
Haecker, Bo. 26, 27, 93
Hall, C. 29, 93
Hall, D. 93

Hanes, K. 25, 71, 97
Hanes, L. 106
Harrell, H. 29, 93
Harrell, J. 59, 62, 106
Harrell, M. 58, 102
Harris, K. 97
Hartong, B. 106
Hartong, S. 97
Haupert, G. 57, 61, 62, 97
Haupert, R. 97
Hay, J. 102
Heckman, E. 15, 22, 26, 32, 39, 77
Heckman, T. 97
Hedrick, K. 29, 77
Hefflefinger, S. 100
Hegel, D. 16, 24, 25, 29, 32, 67, 68, 90
Herendeen, V. 106
Herron, L. 29, 90
Hileman, D. 93
Hileman, Di. 29, 35, 77
Hiner, B. 26, 27, 97
Hippensteel, P. 23, 29, 37, 77
Hipskind, S. 24, 97
Hite, H. 25, 90
Hoover, E. 77
Hoover, J. 106
Hoover, R. 97
Horner, S. 102
Horine, M. 106
Horstman, D. 31, 90
Horstman, Du. 102
Howard, B. 59, 104
Houlihan, J. 59, 106
Howell, D. 28, 29, 51, 61, 90, 109
Howell, J. 57, 97
Huffman, D. 18, 106
Huffman, K. 62, 97
Huffman, Ki. 102
Hughes, J. 102
Hunt, L. 93
Jackson, B. 23, 29, 31, 78
Jackson, R. 55, 61, 62, 64, 90
Janeway, C. 58, 102
Jeffrey, M. 106
Jeffrey, R. 25, 93
Jones, R. 29, 30, 78, 86
Justus, J. 102
Justus, M. 93
Keafaber, J. 25, 97
Keffaber, K. 22, 29, 30, 32, 34, 36, 39, 64, 78
Keffaber, Kr. 29, 31, 32, 42, 72, 97
Keffaber, L. 106
Keefer, J. 97
Keith, M. 78
Keith, T. 102
Kellam, D. 22, 25, 78, 108
Kendall, B. 98
Kendall, M. 25, 90
Kerr, M. 26, 78
Kessler, J. 78
King, D. 28, 55, 56, 61, 62, 93
King, S. 90
Kirby, J. 17, 93
Kirk, N. 59, 62, 106
Kisner, J. 98
Kisner, T. 26, 28, 29, 51, 78
Klare, T. 23, 29, 30, 31, 34, 35, 78, 109
Knee, T. 26, 27, 90
Kreider, T. 25, 29, 93
Krom, Ja. 25, 93
Krom, J. 28, 56, 57, 61, 88, 98
Kusiak, G. 28, 57, 98
Kusiak, Gr. 22, 25, 28, 29, 44, 51, 69, 71, 90
Landrum, J. 106
Lane, P. 78
Laudeman, M. 23, 29, 36, 31, 35, 79
Lauer, E. 29, 93
Lauer, J. 98
Lauer, L. 106
Lauer, S. 93
Lawson, J. 12, 26, 27, 98
Lawson, M. 30, 79
Leach, S. 60, 98
Lefforge, M. 25, 92, 53, 93
Lefforge, S. 22, 25, 29, 35, 41, 42, 45, 46, 74
Leisure, K. 98
Lewis, B. 93
Lewis, S. 23, 29, 79, 86
Lewis, St. 102
Long, C. 106
Long, L. 36, 93
Lutz, L. 24, 90
Lynn, B. 22, 25, 28, 29, 34, 35, 45, 50, 61, 74
Lynn, Bi. 26, 27, 56, 57, 88, 98
Lynn, J. 17, 62, 80, 106
Lynn, Jo. 106
Mader, W. 24, 98
Mann, R. 31, 106
Mann, Ru. 79
Manning, D. 93
Martin, J. 102
Mattern, A. 58, 103
Mattern, C. 29, 31, 42, 79
Mattern, J. 59, 106
Maurer, M. 93
McColley, R. 26, 94
McKillip, D. 58, 62, 102
McKillip, Do. 31, 35, 42, 90
McKinley, J. 12, 25, 29, 42, 88, 94
McKinley, N. 68, 79
McLaughlin, M. 22, 29, 32, 69, 90
McVicker, S. 67, 88, 98
Meek, B. 57, 98
Meek, T. 106
Mendenhall, B. 15, 61, 98
Meyer, L. 98
Meyer, J. 102
Meyer, Ra. 26, 93
Meyer, Ro. 26, 27, 98
Meyer, S. 60, 98
Meyer, St. 94
Milam, C. 26, 27, 98
Miller, B. 22, 25, 29, 33, 35, 39, 44, 52, 64, 66, 79
Miller, Bo. 98
Miller, Br. 102
Miller, C. 22, 29, 30, 34, 35, 42, 79, 109
Miller, F. 106
Miller, G. 59, 62, 106
Miller, J. 23, 90
Miller, K. 29, 32, 56, 68, 94
Miller, P. 15, 26, 42, 98
Miller, Ph. 79
Miller, V. 106
Mills, M. 29, 31, 90
Mills, S. 94
Minnear, S. 35, 79
Monce, R. 58, 102
Monce, Ro. 25, 29, 80
Monroe, B. 11, 22, 25, 29, 30, 34, 35, 42, 53, 74
Monroe, Bo. 98
Mouser, J. 106
Murphy, L. 102
Murphy, P. 107
Murray, E. 94
Murray, L. 14, 100
Murray, M. 94
Myers, L. 25, 28, 29, 55, 61, 62, 63, 66, 94
Myers, M. 102
Nees, J. 29, 90
Nees, K. 102
Norris, A. 90
Oates, B. 100
Odum, C. 107
Odum, D. 15, 26, 27, 57, 98
Odum, J. 23, 26, 29, 31, 80
Ogan, R. 25, 98
Oswalt, J. 26, 29, 90
Pabalan, I. 23, 29, 32, 33, 35, 45, 66, 67, 68, 74, 108
Pankop, G. 107
Pankop, R. 94
Panning, R. 57, 98
Panning, T. 28, 60, 62, 90
Parke, J. 107
Parrett, J. 10, 19, 22, 25, 29, 31, 80
Parrett, M. 107
Parson, V. 107
Paschall, D. 27, 102
Pattee, M. 60, 94
Pattee, P. 26, 90
Peat, C. 29, 94
Pickins, D. 63, 103
Plough, C. 107
Plough, D. 80
Pobst, B. 57, 66, 98
Poole, C. 25, 98
Porter, L. 23, 60, 94
Powell, M. 107
Pressler, S. 26, 94
Pretorious, M. 58, 62, 103
Pretorious, P. 24, 98
Proctor, J .107
Proctor, S. 24, 98
Quivey, L. 103
Radabaugh, C. 98
Radabaugh, J. 28, 29, 50, 61, 80
Radabaugh, M. 72, 94
Rantz, M. 94
Rantz, S. 98
Rehak, R. 57, 98
Renz, R. 26, 27, 94
Rice, T. 103
Rife, C. 28, 55, 61, 62, 80
Roberts, C. 24, 90
Roberts, W. 107
Rodocker, D. 94
Rodocker, P. 11, 29, 30, 80
Rogers, A. 29, 90
Rogers, P. 58, 62, 103
Roser, L. 26, 94
Roser, M. 103
Roser, S. 29, 36, 80
Ross, C. 80, 86
Ross, D. 28, 29, 50, 56, 90
Ross, M. 25, 98
Roth, C. 58, 103
Roth, P. 94
Rush, B. 103
Saulman, R. 80
Schenkel, D. 103
Schlemmer, C. 94
Schlemmer, P. 98
Schlemmer, Ph. 99
Schlemmer, S. 103
Schnepp, B. 31, 80
Schnepp, M. 107
Schnepp, S. 103
Scholes, M. 99
Scholes, Mi. 103
Schrader, L. 94
Schuler, C. 29, 35, 81
Schultz, A. 23, 94
Schultz, D. 107
Schultz, S. 28, 90
Scott, B. 94
Shaffer, C. 103
Shear, J. 23, 29, 87
Sheetz, L. 29, 72, 90
Shellenbarger, J. 107
Siders, D. 60, 94
Siferd, C. 58, 103
Simpson, J. 26, 27, 94
Simpson, S. 99
Skaggs, J. 31, 90, 110
Slater, L. 58, 103
Slater, S. 107
Sloan, T. 99
Sloniker, R. 56, 57, 62, 99
Smalley, D. 107
Smalley, M. 29, 60, 94
Smith, A. 29, 90
Smith, D. 26, 95
Smith, J. 58, 103
Smith, M. 22, 23, 32, 81, 108
Smith, R. 58, 103
Snapp, C. 99
Snapp, G. 25, 29, 90
Sparling, D. 26, 99
Sparling, Do. 29, 91
Stanley, N. 107
Staten, D. 103
Staten, E. 107
Steele, L. 103
Steele, S. 95
Stephenson, D. 99
Stewart, C. 99
Stewart, N. 107
Story, D. 91

Story, V. 107
Stouffer, B. 91
Stout, C. 103
Stout, L. 91
Strong, H. 107
Strong, V. 91, 67
Stuckey, P. 91
Sturgill, R. 107
Stowe, E. 25, 72, 91
Stowe, J. 24, 56, 57, 88, 99
Stowe, T. 107
Summers, D. 58, 62, 103
Swan, J. 99
Swango, J. 25, 95
Swango, M. 91, 71
Swope, B. 99
Swope, D. 26, 95
Tackett, B. 103
Tarter, D. 25, 91
Tarter, Do. 103
Teague, B. 99
Teague, J. 60, 95
Teague, L. 103
Terrell, P. 19, 25, 91
Thompson, C. 91
Thompson, Ce. 99
Thrush, L. 26, 60, 95
Thrush, M. 29, 95
Thrush, R. 103
Tomlinson, G. 91
Tomlinson, T. 99
Townsend, J. 29, 95
Townsend, M. 107
Tracy, F. 26, 27, 99
Tracy, M. 31, 52, 64, 81
Tracy, N. 31, 95
Treska, R. 24, 99
Tucker, C. 103
Tucker, D. 15, 91
Tucker, De. 99
Tucker, J. 91
Tucker, Ju. 81
Tucker, O. 99
Tyner, D. 81
Unger, C. 25, 42, 95
Unger, P. 107
Urschel, B. 91
Urschel, C. 22, 88, 91
Urschel, Ci. 103
Vigar, B. 95
Vigar, C. 91
Vigar, G. 107
Vigar, M. 107
Vigar, P. 17, 29, 95
Walker, B. 99
Walker, M. 24, 95
Walker, P. 103
Wasem, P. 107
Watson, B. 27, 91
Waymire, K. 19, 81
Weaver, D. 107
Weaver, L. 95
Weisenberger, D. 25, 91
Weisenberger, J. 107
Weiss, M. 91
Weitzel, M. 25, 99
West, J. 28, 55, 56, 64, 95
West, L. 81
White, R. 56, 61, 91
White, Rick 58, 103
White, S. 59, 104
Wilcox, J. 91
Wilcox, M. 81
Wilcox, P. 62, 103
Willcox, D. 103
Willcox, J. 99
Willcox, Jo. 26, 95
Willcox, Ju. 99
Willcox, M. 23, 95
Williams, J. 99
Wilson, B. 99
Wilson, Br. 107
Wilson, C. 22, 25, 30, 32, 91
Wilson, J. 29, 42, 56, 95
Wilson, M. 26, 28, 51, 60, 95
Winer, B. 27, 26, 62, 95
Winstead, C. 26, 27, 99
Wolf, C. 91
Wolf, E. 57, 99
Wood, D. 107
Working, B. 103
Worthington, T. 95
Wray, A. 81
Wray, C. 103
Wright, R. 26, 27, 72, 91
Wright, D. 23, 25, 95
Wysong, L. 99
Wysong, M. 22, 29, 31, 91
Yates, J. 26, 27, 28, 91
Yates, M. 58, 62, 103.
Yentes, J. 45, 47, 56, 67, 88, 95
Yentes, K. 107
Yentes, L. 107
Yocum, P. 29, 30, 31, 35, 37, 91
Yoder, A. 88, 95
Yoder, J. 26, 27, 99
Young, A. 57, 99
Young, N. 88, 91
Zimpleman, J. 107

Last Day of School... Tuesday May 26 2:10

Roof was blown off the auditorium.
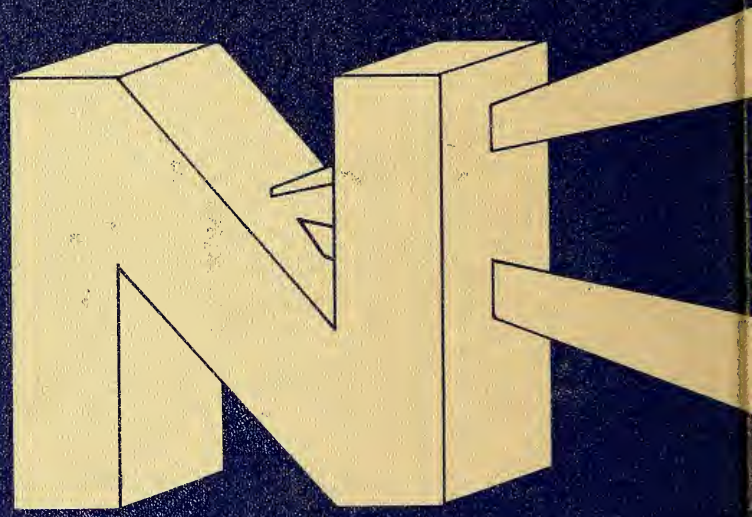
N
NORTHFIELD HIGH SCHOOL